The Morning Tribune has the largest circulation of any paper in this section of Ohio. Only county paper with a GROWING circulation

Morning Tribune Markets
Are the latest, up-to-the-minute. They are changed daily and read with profit by all.

COSHOCTON MORNING TRIBUNE

Tribune Want Ads
Have brought results for hundreds of others. They will do it for you. Read by everybody.

VOL. II. 274. THE PAPER THAT PRINTS THE NEWS THURSDAY MORNING, JULY TWENTIETH, 1911. THE PAPER THAT EVERYBODY READS TWO CENTS

ATTEMPS TO BURN SELF TO DEATH IN COUNTY JAIL

Two Candidates File Petitions

Office Seekers Have Until August 16 to Get Names on Ballot for Fall Election

Two candidates for office at the municipal and township election this fall have already filed their nominating petitions with Clerk M. W. McNaughton of the board of elections. They are Evan O. Evans, candidate for re-election as city auditor and Geo. W. Geese, candidate for justice of the peace in White Eyes township. The law provides that all nominating petitions must be filed with the board 20 days before the primary, which will be held on Tuesday, September 5.

HALF HOUR LONGER.

According to a copy of the new laws, received by the board of elections, voters will have a half hour longer in which to cast their ballots in Ohio this fall. The polls will be open until 6 o'clock p. m. (standard time) instead of 5:30 as heretofore.

What May Be Spent.

Candidates must also file statements of the expenses they incurred in the race. The governor is allowed to spend $5,000, state officials $2,500, representatives in congressional districts $2,000, state senators $300 in each county in his district, state representatives $350, and other lesser officials $400 where the last vote for governor was 5,000 or less, and $5 for each hundred over that vote.

Employers Warned.

The law also stipulates that any manufacturer or employer who has placards or handbills carrying threats of dismissal for employes or shut-down of factory if a certain ticket is elected or defeated is guilty of corrupt practices.

Big Class to be Initiated by Woodmen

The Knights of Woodcraft hold their weekly meeting at the lodge rooms of the Modern Woodmen of America this evening.

The drill team of the Modern Woodmen has just completed arrangements for a necktie social to be given at the lodge rooms next Thursday evening. There will be a class initiation held soon, at which 35 or 40 new members will be installed. The exact date of the initiation has not been decided.

THE WEATHER

FOR OHIO—Unsettled weather Thursday; Friday probably fair.

Body Grazed by Wheel of Big Wagon

RUTH MARKLEY, AGED 13, NARROWLY ESCAPES BEING CRUSHED TO DEATH AT CANAL LEWISVILLE, ON WEDNESDAY.

Ruth, the 13-year-old daughter of David Markley of Canal Lewisville, had a narrow escape from being crushed to death when she fell under a wagon, loaded with wheat at that place Wednesday afternoon.

FALLS UNDER WHEELS.

Fred Collins was driving a wagon, loaded with wheat from the thresher and the girl was seated on top of the load. Just as the wagon was leaving the canal bridge the sack on which she was seated was jarred from the wagon and the girl fell with it under the wheels.

Dress Torn from Body.

One rear wheel of the wagon passed so close to the child that her clothes were caught in the back and literally torn from her body. George Cramblett and Ransom West, who happened to be near, picked the girl up and carried her into the home, a square away. A physician was summoned and it was found that the victim had sustained painful bruises about the back and arm.

Mrs. H. B. Lewis will leave this morning for her home in Decatur, Ill., after a two weeks' visit with the Glover families here.

Fred Eisen, a Prisoner, Sets Fire to His Cot

Dragged from Blazing Clothes by Newton McDonald in High Time to Save His Life--Man Held for Firing Shot at James Tracewell, Proprietor of Imperial Restaurant.

Fred Eisen, the man who is confined to the county jail on the charge of shooting with intent to kill James Tracewell, proprietor of the Imperial resturant, several weeks ago, made an unsuccessful attempt to commit suicide in his cell, at about 3 o'clock Wednesday afternoon.

Eisen chose a horrible method to "end it all." After gathering some clothes on his cot he lay down on the pile and set it afire. The smoke from the blazing pile drew the attention of Newton McDonald, son of the sheriff, who hurried to the scene, pulled Eisen from the cell and extinguished the blaze just in time to save his life. Dr. L. C. McCurdy was summoned and found that the man was not seriously burned.

IS A "DOPE" FIEND.

His attempt to "shuffle off" was the climax to several hours' uproar, during which Eisen made life a misery for the other inmates of the jail through his hysterical carrying on. The man is a "dope" fiend, being addicted to the use of cocaine and he becomes a nuisance when he is denied the drug too long. Wednesday afternoon, it was necessary to call in a physician to quiet him with a dose and it was immediately thereafter that he decided to end his existence.

Sought Revenge.

It will be recalled that after being discharged from the position as cook at the Imperial restaurant two weeks ago, Eisen seeking revenge for some fancied grievance, walked into the dining room during the noon hour and fired a shot point blank at the proprietor, Mr. Tracewell. The bullet missed its mark and Eisen was placed under arrest. Later he was arraigned in Mayor Cassingham's court and bound over to the grand jury.

Rodgers is Honored at K. of C. Meet

COSHOCTON DELEGATE APPOINTED AIDE TO GRAND KNIGHT T. J. DUFFY AT STATE CONVENTION BEING HELD AT CEDAR POINT.

Raymond Rodgers, the delegate from the local K. of C. lodge to the state convention which is being held at Cedar Point this week, was signally honored when he was appointed aide to Deputy Grand Knight T. J. Duffy, of East Liverpool, in today's big parade. Over a thousand delegates are present at the convention at which Mr. Duffy holds the highest rank in Ohio.

HOGAN DECIDES LAW O. K.

Columbus, July 19.—According to an opinion given by Attorney General Hogan today, the Green law, providing for the election of constitutional delegates, on a non-partisan ballot, does not conflict with the state constitution.

Harvest Field Mishap Causes Loss of One Eye

Zanesville, O., July 19.—Ham Robinson of the Wills Creek, Coshocton vicinity, submitted to an operation at the Bethesda hospital today in which his right eye was removed.

About two weeks ago, while pitching hay in the harvest field, a blade of grass struck Mr. Robinson in the eye, inflicting such a bad cut that it was found necessary to remove the one to save the sight of the other.

Tubbs is Out on $500 Bond

Sanford Tubbs, who was brought to Coshocton from Mt. Vernon Tuesday by Sheriff McDonald on a charge of cutting with intent to wound Jack Miller over two years ago, was released Wednesday on a $500 bond.

It is said that Tubbs was in the city during the whole of centennial week but was not discovered by the local authorities.

Suspected Bike Thief Captured

A man giving his name as Parks at the Wright bicycle shop and as Johnson to Officer Courtright was arrested on suspicion Wednesday and is being held for investigation.

Parks alias Johnson sold a wheel at Wright's shop for a small sum and it is thought that the bicycle was stolen. The same fellow also attempted to secure change on a $10 note at several business places Wednesday morning.

J. T. Stewart of the Stewart Insurance agency, was on a brief business trip to Warsaw and vicinity Wednesday.

French Renfrew Dies After Short Illness

The funeral services over the remains of French Renfrew, who died Tuesday evening at his home near Nebo, in the western part of the county, will be held at the Disciple church in Walhonding this morning at 10 o'clock. Mr. Renfrew's death comes as a shock to his many friends throughout the county, as he was apparently in the best of health a few hours previous to his death. He had gone to the Frank Rodehaver home near Walhonding Tuesday to assist in threshing wheat and during the morning he was siezed with an attack of paralysis and death followed after an illness of about eight hours.

In addition to the aged mother and one sister, Amanda, of Danville, three brothers—William, James and John, survive.

ISLETA MAN CHARGED WITH SHOOTING PIGS

A warrant was sworn out in Squire Staat's court Tuesday by Sherman Waggoner against F. M. Waggoner, both of near Isleta, charging him with cruelty, wounding and mutilating six shoats which belonged to M. C. Waggoner, the father of the plaintiff.

It is said that on last Saturday, when a number of pigs belonging to M. C. Waggoner got into a field of F. M. Waggoner, his brother, the latter emptied both sides of a double-barreled shotgun into the herd severely wounding a number of them. Spite work work is said to be the motive for the act. The defendant will probably be brought in this morning by Humane Officer Vensel for a preliminary hearing.

Shaeffer Fined $25 for Speeding

Floyd Shaeffer was fined $25 and costs Wednesday morning by Mayor Cassingham for violating the city speed laws, as alleged in an affidavit filed by Police Chief Williams. Schaeffer fought the case through his attorney, Joseph L. McDowell, but the evidence was enough to convict him. Solicitor Adams conducted the case for the prosecution.

R. C. Rogerman of Pittsburg, Pa., was in the city yesterday on business.

Stowe's Death Was Result of Singular Mishap

In Joking Manner, Young Man Places Towel, Hanging from Rack, About His Neck--Feet Slip Accidentally and Victim's Neck is Broken in Fall

Details of the tragic death of Earl Stowe, the former Coshocton boy, at Brewster, O., Tuesday afternoon, were received Wednesday and show that instead of committing suicide, the young man was the victim of a singular accident. The remains passed through this city on the Wheeling train last evening on the way to the home of the victim's mother, Mrs. William Eppler, in Zanesville, where funeral services will be held. An effort was made Wednesday by the Zanesville relatives to locate the brother, Ira Stowe, in this city but it was learned that he is at present in Columbus.

RESULT OF JOKE.

The story of the accident as given by a friend, who accompanied the remains to Zanesville last evening, to Arley Holderbaum, a lifelong friend of the victim, at the local station last evening, was that Stowe accidentally hung himself with a towel on the porch of his boarding house. He had just come in from his run as a brakeman on the Wheeling road and washed his face and hands preparatory for supper. It was while using a big towel, which hung on a roller on the rear porch, that he jokingly made the remark, "I believe I'll hang myself."

Death Instantaneous.

A fellow workman was seated on the porch reading and paid little attention to Stowe as he placed one end of the towel about his neck. He noticed him removing the towel when suddenly Stowe's feet accidentally slipped out from under him. The towel caught him about the neck and he hung still. The railroader, who was seated on the porch ran to the young man's side and was horrified to find him dead. A physician was summoned and it was found that his neck had been broken, and that he had evidently died instantly.

Native of West Lafayette.

Stowe was a native of West Lafayette, where his parents formerly resided. Later he made his home in Coshocton. During centennial week he spent several days in this city visiting old friends. He was 25 years of age. The victim was a brother of Robert Stowe, who died of typhoid fever at Zanesville only two months ago and Hiram Stowe, who was killed in an accident on the Pennsylvania at Frazeysburg several years ago.

26 HORSES BURNED IN BIG BLAZE

Hamilton, July 19.—Twenty-six horses were roasted to death tonight in a fire which destroyed a livery stable, the Emanuel's church and threw the patients of Mercy hospital, near by, into a panic. The loss will amount to $50,000.

Distiller Fined $500 at Dresden

M. J. Cassner, proprietor of the Dresden distillery, was given a fine of $500 and costs upon being found guilty in Mayor Miller's court of the second violation of the Rose law. A motion for a new trial was overruled but Cassner was granted a stay of 30 days in which to appeal the case.

L. C. Burnham of Columbus was a visitor in the city yesterday.

Falls from a Scaffold; Breaks Arm

HARRY MIRISE SERIOUSLY INJURED IN ACCIDENT AT CLOW PLANT WEDNESDAY AFTERNOON.

Haryr Mirise, aged about 22 of South Ninth street, sustained a broken arm in a fall from a scaffold at the Clow plant at 2:30 o'clock Wednesday afternoon.

DODGED TIMBER.

Mirise was working on a scaffold at the Clow works doing a job of steel work when a piece of timber started to fall above him and in dodging it, he stepped to one side and off the scaffold. He fell to the ground with his right arm doubled under him and the member was broken above the elbow by the force of the fall. Dr. McClain was hastily summoned and the fracture, which was a rather bad one, was reduced. The victim was then removed to his home on South Ninth street where he is resting as easily as can be expected. Besides the broken arm, Mirise sustained some bruises, not of a serious nature.

TRADES COUNCIL ELECTS

ORGANIZATION ENDORSES JOSEPH L. MYERS AS CANDIDATE FOR DELEGATE TO CONSTITUTIONAL CONVENTION AND NAMES CAMPAIGN COMMITTEE.

President, James Stuart, Wade mine local.

First Vice-President, C. W. Scott, Morgan Run mine local.

Second Vice-President, Johnson McDowell, Powers mine local.

Third Vice-President, Jas. Hart, carpenters.

Fourth Vice-President, William Long, barbers.

Recording Secretary, Hammond Shrigley, musicians.

Financial Secretary, John Lane, barbers.

Treasurer, James Hart, carpenters.

Sergeant-at-Arms, David Murphy, pressmen.

Trustee, James McCormick, of Morgan Run mine local.

Charles Wells, Morgan Run mine local.

Victor Graham, lithographers.

The above was the result of the semi-annual election held by the Central Trades and Labor council at the regular meeting held Wednesday evening.

Endorses Myers.

The report and recommendation of the committee, which recently met with a committee from the Pomona Grange and endorsed Joseph L. Myers as a candidate for delegate from Coshocton county to the state constitutional convention, was adopted and a committee named to work in conjunction with a committee from the grange for his election. The committee is as follows: George Ordway, James Stuart, C. W. Scott, James McCormick and A. J. Ogle.

Aid for McNamaras.

In response to an appeal for aid towards paying the expenses to be incurred in the defense of the McNamara brothers, the unionists held on the charge of dynamiting the Los Angeles Times building, the local trades council made a generous donation, which will be sent forward at once.

Mrs. Minerva Gardner Called by Death Angel

The funeral of Mrs. Minerva Gardner who died Tuesday morning at the home of her daughter, Mrs. Cyrus Jones in Columbus, will be held this afternoon at 2 o'clock from the Methodist church in West Carlisle, the Rev. Porter of Columbus officiating.

Mrs. Gardner was for years a resident of the neighborhood of West Carlisle, the family home being situated about two miles to the southwest of that place. She was a woman who was highly respected in the community in which she had so long made her home. She was from youth a member of the Methodist Episcopal church and she was at all times a loyal and devout follower of the Christian faith.

In addition to the daughter Mrs. Cyrus Jones, whom she was visiting at the time of her death, Mrs. Gardner is survived by another daughter Mrs. Jacob Noland of Tennessee and two sons, William Gardner of Newark and Samuel of the home place near West Carlisle. A third son Geo. Gardner died a few weeks ago while on a visit to his mother in Columbus. The husband died about [illegible] years ago.

Mrs. Gardner's death was due to a stroke of paralysis which she suffered several weeks ago and owing to her advanced age, 77 years, she never rallied from the attack. The body was brought to the home of the son Samuel, near West Carlisle yesterday.

HAS SHOULDER BROKEN IN RUNAWAY ACCIDENT

Dr. R. C. Edwards, the well known physician of West Carlisle had his right shoulder broken in a runaway accident which occurred Tuesday evening, while the physician was returning to his home from Frazeyburg. In addition to the broken shoulder, the doctor's right arm was badly injured and he received other injuries of a minor nature.

The horse which the doctor was driving when the accident occurred took fright at something in the road and in turning suddenly threw the buggy over a steep embankment. The victim was removed to his home where he was made as comfortable as possible until Drs. Carr and McClain from this city could arrive to reduce the fracture. It is not thought Dr. Edwards received internal injuries in his fall.

NEWSPAPER ARCHIVE®
NEWSPAPER ARCHIVE®

DIVORCE GRANTED IN WEST LAFAYETTE CASE

Wife also Given Custody of Children in Suit of Nellie Brown vs. James Brown --News of the Courts

Nellie Brown was granted a divorce from James Brown by Judge Ashman in probate court Tuesday afternoon. The grounds for the separation were extreme cruelty and gross neglect and the plaintiff was also given the custody of the two minor children. The parties reside at West Lafayette. Attorney J. C. Adams represented the plaintiff.

Ask Dismissal of Case.

W. S. Merrell, representing the defendant, filed a motion in common pleas court Tuesday asking that the suit brought by G. O. Rutledge vs. the J. N. Kissner Construction Co. be dismissed. The suit, which is to recover money alleged to be due for labor and material, was appealed from the court of Justice M. W. Winmer.

Foreclosure Suit Heard.

Judge Ashman held a hearing in the case of L. C. McCann vs. J. A. Cullison et al., an action to foreclose a mortgage on a life estate. The matter was taken under consideration by the court. Attorneys Levi and Charles Williams represented the plaintiffs and Attorney Frank Pigman of Galion, O., the defense.

Named Administrator.

Charles McCoy was appointed administrator of the estate of the late Sarah McCoy by Judge Ashman.

Appointed Referee.

Judge Thomas E. Duncan was appointed refree in the matter of the bankruptcy case of the Walhonding bank.

Error Corrected.

In the list of bills passed upon by the county commissioners and published in Tuesday's Tribune, the allowance to G. W. Geese for stone for the Bakersville-Fresno road should have been $15.15, instead of $157.55.

For Painting Bridges.

Contracts for painting county bridges were awarded by the county commissioners Tuesday as follows: For Washington, Franklin, Jackson, Virginia and Linton townships, to Melvin Waters and John Arnold; for Adams, White Eyes, Linton and Oxford townships, to Charles E. Norman.

State Bank examiners go carefully over the condition of this bank at regular intervals.

Depositors' interests are protected first, before anybody or anything else

The directors of this bank are men of unquestioned integrity, who have made a success in business in this community. The officers are men of long experience in banking affairs, with a thorough knowledge of the business requirements of the community.

THE PEOPLES BANKING COMPANY

Progam for Fraternity Convention

At a meeting of the committee in charge, Sunday afternoon, the program for the annual Ohio convention of the Alpha Pi fraternity, which will be held in this city August 24 and 25, was drawn up as follows:

Thursday, August 24.

Informal reception at chapter rooms 9:30 a. m.

Opening session of convention and welcome, 11 a. m.

Initiation conducted by Delta (Columbus) Chapter team, 1:30 p. m.

"Seeing Coshocton," in automobiles, 4 p. m.

Annual banquet and smoker, Standen hotel, 8 p. m.

Friday, August 25.

Continue business session, 9:30 a. m.

Final business session, 1:30 p. m.

Annual reception and ball, Forbes' sall, 8:30 p. m.

Rural Carriers Getting More Pay

Notice was received Tuesday by Postmaster Snyder of the advance in salary of the local R. F. D. carriers, as recently announced by Postmaster General Hitchcock. The following carriers will be benefited by a raise in salary from $900 to $1,000 a year: Obediah Bradford, Clarence Rodehaver, Will Slaughter, Harvey Smith, W. W. Bechtol, I. T. Smith and Will Davis. James Duling, who carries mail on the short route, No. 8, gets an increase from $508 to $560. The increase in salary goes into effect at once.

Assign for Benefit of Creditors

Charles and Robert Binning, who have been conducting a grocery business in the Wisenburg building under the firm name of Binning Bros., filed assignment papers in probate court Tuesday. The assignment was made to Chas. A. Lamberson, who was made assignee by the court. At the same time L. B. Barcroft, George A. Hay and U. G. Rolston were named appraisers. In the report, the stock and fixtures are estimated to be worth about $1,800.

Death Angel Calls Child

The funeral services over the remains of Ethel, the 20-months-old daughter of Mr. and Mrs. Noah Foster of Roscoe, who died yesterday at noon, will be held from the late home Thursday afternoon at 2 o'clock, Rev. Whitehurst in charge; burial will take place in the Roscoe cemetery.

The little girl had not seemed well for several days, but the family did not consider her illness at all serious. Yesterday morning the child seemed about as usual but about noon was taken suddenly and violently ill and died in a short time in spite of all efforts to save her. One brother and three sisters survive in addition to the grief-stricken parents.

Old Homestead Club Initiation

The Old Homestead Club will this evening hold an initiation, at which there will be nine new members installed. The ones to ride the goat are Walter Bieber, Robert Preston, Russell Dickerson, Riley Patterson, Russell Butler, Clarence Brownfield, Edward Sibley, Carl Wisenberg and Sherman Mullet.

After the new members have ben fully installed, they will in a few days be honored with a banquet.

Operated on in Columbus Hospital

W. J. Stewart, who yesterday underwent a serious operation for stomach trouble, at Grant hospital in Columbus, was last evening reported in a satisfactory condition, considering the gravity of the operation. Before the operation Mr. Stewart's condition was alarming, but the physicians are hopeful of his ultimate complete recovery as a result of the operation.

A. P. Stewart and Carl Stewart, brother and son of the patient, accompanied him to Columbus. A. P. Stewart returned to Coshocton last evening, but Carl Stewart will remain with his father for a few days.

Judge Ashman to Speak at Reunion

Judge Frank Ashman has accepted an invitation to make an address at the Haines-Billman family reunion to be held on August 31. The reunion is a large one and quite a large number of people are expected to be in attendance.

Motor Cyclists Stopped by Rain

Blaine Shaffer and Don Renner who while on a motor cycle trip last Sunday to Newark, were forced to abandon the machines in Newark, on account of the heavy rain there Sunday evening. The boys brought their motor cycles back to Coshocton Tuesday.

Park Hotel on European Plan

The dining room service at the Park hotel was discontinued Tuesday and from now on the hotel will be run strictly on the European basis. Mrs. Hugh Gamble, who has had charge of this department has not announced her plans for the future.

MILL END SALE OF

SILK WAISTS

When buying waists early in the season you may have seen some particular style or design, that appealed to you, though the price might have been an objection. Our Mill End Sale removes the price element and the waist that you wanted is here at your own price.

Wise women will not let the clearance of silk waists go lightly by without taking advantage of the radical under-prices.

Our Entire Stock Goes In This Sale

Not one escapes the Clearance knife. White Habuti, Messaline, Foulards, Pongees and Taffeta with long and short sleeves. Priced up to $6.00, Mill End Sale Price

$3.98

Come while your size is here, Mill End Sale price continues all through the store for one week more.

The Thompson-McKeown Company

The Penn, Depot is Opposite Our Store.

FT. WAYNE TRYING TO BUY PITCHER E. HOOK

Ernest "Katy" Hook, the local boy is continually in the limelight through his spectacular work in the Northern State league where he is pitching for Huntington. His latest stunt was to shut out Marion, the league leaders, without a hit. In addition to this he had pitched out a game the day before against Lafayette, pitching the last four innings and not a hit was gleaned off his delivery, while he was in the box. That makes his record 13 consecutive innings without a hit. In the Lafayette game he also secured a home run and a single out of three trips to the palte. It is said that the Ft. Wayne team of the Central League has made overtures to purchase Hook.

Shaffer Held for Speeding

Floyd Shaffer will be given a hearing in police court this morning on the charge of auto-speeding along Walnut street on the night of July 12, as stated in an affidavit filed against him.

The D. & S. Cash Grocery

The Home of Good Things

This is the season of the year when the housewife is puzzled to know what to prepare for lunch. We can easily answer that question for you as we have the most complete stock of seasonable groceries possible to buy. Look over this list and see how reasonable we offer these high class staple delicacies when you consider the quality.

HEINZ'S SWEET PICKLES.

We have just received the largest cask of Heinz Sweet Pickles ever brought to Coshocton, and are selling at the low price of 7c per dozen or four dozen for 25c. Insist on Heinz' They are the best.

PEANUT BUTTER IN BULK.

What makes a better sandwich for lunch than one made of Peanut Butter. We have the best on the market. The regular value elsewhere is 20c per pound, but we are selling ours at 15c per pound.

Mixed Sweet Pickles.

Get a taste of our mixed sweet pickles that have cauliflower, beans, onions, pickles, etc., and you have an elegant relish for lunch. We sell them at 20c a Full Pint

Olives in Bulk.

You can get just what you want at all times.

These nice, crisp, large olives sell for only 25c a Full Pint.

Sour Pickles.

If you like a nice, tender, sour pickle, we have it. They generally sell at 10c per dozen, but to introduce them to the people of Coshocton will sell them at only 8c per dozen.

If you have been in our store you know how these bulk goods are handled. We have the only strictly sanitary sectional display jars to be found in Coshocton, and take pride in showing the trade this modern method of selling all bulk goods. It keeps every article free from dust, flies, bugs, etc. We aim to keep all these goods as clean and appetizing as it is possible to do.

CANNED MEATS

When it comes to this line you have the choice of such a variety of good, tasty things, that it should be a pleasure to yourself and family to have an opportunity of buying just what you want. Take from the list quoted below and call or phone your order:

Chipped Beef, a can	20c	Mustard Sardines, a can	10c and 15c	Oil Sardines, a can	5c, 10c and 15c
Lunch Tongue, a can	20c	Mackerel, a can	20c	Cove Oysters, a can	10c
Fish Balls, a can	25c	Potted Meats, a can	10c	(Three cans for 25c.)	
Shrimps, a can	15c and 35c	Salmon, 1 lb. Flat, a can	20c	Salmon 15c, or 2 for	25c
Salmon, a can	18c	Lobsters, a can	30c	Salmon a can, 1 lb. flat	25c
Kippered Herring, a can	15c				

OLIVE OIL OUR SPECIALTY.

Why buy a bottle and pay 25c for about 2 oz. when you can get a full pint can for only 50c

BUTTER.

Genuine Creamery, per pound 25c

BACON

Fancy Hickory smoked, per lb 16c

ECONOMY FRUIT JARS.

QUARTS, at, per dozen 75c
PINTS, at, per dozen 65c

EGGS.

Strictly Fresh, a dozen 17c

INSECT EXTERMINATOR

Just the thing for poultry, a can 25c

Bread sells at 4c per loaf. Scrap Tobaccos at 4 cents per package. Our stock of strictly fresh vegetables are the best obtainable. Special prices on INDIANA GEM CANTALOUPES in Baskets.

Remember the Place—Corner Sixth and Main Streets. D. & S. Cash Grocery The Store with the Yellow Front

VOTERS!

You Are Expected To Be At Your Township

Law Enforcement Meeting

(The Following Schedule Of Meetings Arranged On Standard Time.)

SUNDAY, JULY 23rd

Clarke—Presbyterian church, 2:30 P. M.—Speaker, Rev. George Brewer.
Keene—Presbyterian church, 7 P. M.—Speakers, Rev. George Brewer, George Gray.
New Bedford—7 P. M.—Speakers, George Richie, George M. Gray.
West Lafayette—Town Hall—2:30 P. M.—Speakers, Rev. W. E. Bridge, P. C. Shipps.

MONDAY, JULY 24th

Bakersville—Presbyterian Church—7 p. m.—Speakers, Rev. Peebles, George Adams.
Blissfield—M. E. Church, 7 p. m.—Speakers, Rev. J. W. Cornell, N. S. Endsley.
Isleta—M. P. Church, 7 p. m.—Speaker, Rev. E. E. Patterson.
New Guilford—Town Hall, 7 p. m.—Speakers, Rev. Mr. Barnes, J. A. Compton.
New Castle—Presbyterian Church, 7 p. m.—Speakers, Rev. James Jones, M. D. Custer.
Tiverton—School House, 7 p. m.—Speakers, Rev. C. M. Gay, J. P. Forbes.
West Carlisle—7 p. m.—Speakers, C. E. Darling, L. E. Baughman.
West Bedford—7 p. m.—Speakers, Rev. P. S. Neidon, D. F. Laughlin.
Walhonding—Town Hall, 7 p. m.—Speakers, Rev. W. E. Bridge, J. R. Stewart.

TUESDAY, JULY 25th

Plainfield—Town Hall, 7 p. m.—Speakers, Rev. W. E. Bridge, J. R. Stewart.
Layland and Helmick—7 p. m.—Speakers, Rev. T. W. Cornell, N. S. Endsley.
Spring Mountain—Disciple church, 7 p. m.—Father Goebel, C. M. Bible.
Roscoe—M. E. Church, 7 p. m.—Speakers, Rev. P. S. Neidon, T. J. Hanley.
Warsaw—Presbyterian Church, 7 p. m.—Speakers, Rev. J. S. Harvey, C. E. Darling.

WEDNESDAY, JULY 26th

Chili—7 p. m.—Speakers, Rev. Peebles, George Adams.
Cooperdale—Christian Church, 7 p. m.—Speakers, D. D. Boyd, Rev. Burkhart.
Conesville—M. E. Church, 7 p. m.—Speakers, P. C. Shipps, Rev. George Brewer.
Fresno—Lahm Hall, 7 p. m.—Speakers, Rev. W. G. Harper and A. T. Beall.
Franklin Station—M. E. Church, 7 p. m.—Speakers, Rev. James Jones, C. M. Bible.
Mohawk—Grange Hall, 7 p. m.—Rev. Mr. Davidson, D. F. Laughlin.
Tunnell Hill—Town Hall, 7 p. m.—Rev. C. C. Irvin, T. J. Hanley.

THURSDAY, JULY 27th

New Moscow—School House, 7 p. m.—Rev. W. E. Bridge, Rev. C. M. Gay.

NEWSPAPER ARCHIVE® NEWSPAPER ARCHIVE®

'Time's Flight Turned Backward"

SAGE AND SULPHUR

Made Her Look Twenty Years Younger

READ MRS. HERRICK'S SWORN STATEMENT

STATE OF NEW YORK, COUNTY OF MONROE } ss. ROCHESTER, N. Y.

Nancy A. Herrick, being duly sworn, deposes and says: When I was a girl, I had a head of heavy, long dark brown hair which was the envy of my schoolmates, and which attracted the attention and remarks of strangers. As I grew older, my hair commenced to come out, just a little at first, but gradually more and more, and then began to turn gray. I was induced by the many good reports I had heard of Wyeth's Sage and Sulphur Hair Remedy to try a bottle. My hair was quite thin and gray when I began using Sage and Sulphur, and you can imagine my satisfaction when I found that it was fast coming back to its natural condition, being thicker, darker and more glossy than it had been for a long time. I continued to use Sage and Sulphur, and my hair is now as heavy, dark and smooth as when I was a girl of sixteen. It is now four years since I commenced using Sage and Sulphur, and my hair is still in splendid condition.

HENRY W. HALL NOTARY PUBLIC MONROE COUNTY N.Y.

Sworn to before me this 14th day of July, 1902

Notary Public.

Preserve Your Youth and Beauty by Using

WYETH'S SAGE AND SULPHUR HAIR REMEDY

It Is Pure, Safe And Reliable
It Is Not Sticky, Oily Or Greasy
It Is An Elegant, Refreshing Dressing
It Makes The Hair Soft And Glossy
It Quickly Removes Dandruff
It Restores Faded And Gray Hair To Natural Color
It Stops Hair Falling And Makes The Hair Grow

It Will Make You Look Years Younger

PRICE 50c. and $1 A BOTTLE

AT ALL DRUGGISTS

If Your Druggist Does Not Keep It, Send Us The Price In Stamps, And We Will Send You A Large Bottle, Express Prepaid.

WYETH CHEMICAL COMPANY 74 Cortlandt St. NEW YORK, N. Y.

FOR SALE AND RECOMMENDED BY SEIGRIST & WILLIAM S,

Peacock The SHOE MAN

Our home bread is made from hop yeast, potatoes and milk. Try one of our 10 cent loaves. The best is always Elder's. Be sure it is Elder's Bread.

For Sale By All Leading Grocers

J. F. Elder

FRESNO NO. 3.

Fresno R. F. D. No. 3, July 19.—The Burchert church will hold their annual picnic in the Weaver grove August 5. Everybody come and have a good time.

Communion services at the St. Mark's church near Mound was largely attended Sunday.

The farmers have about finished the hay harvest which was the lightest crop in many years. Pasture badly burnt out. Oats look fairly well. Corn growing fine, very little threshing done. Wheat about half crop.

Mr. and Mrs. John Brown and son, Wilbert and daughter Clara were the guests of Mr. and Mrs. Howard Beall Sunday.

Mr. and Mrs. John Leavengood Jr., was the guest at the home of Mr. and Mrs. J. Earnest Boyd Sunday.

Robert T. Boyd of Coshocton Route 3 was the guest of his sons Charles and Ernest Monday and Tuesday.

A. E. Ames is recovering from a seige of typhoid fever and is now able to sit up.

Mrs. Jane Dickey is seriously ill at this writing.

WEST CARLISLE.

West Carlisle, O., July 19.—Mrs. J. W. Magruder and daughter Ruth visited Thursday at Warsaw.

Ernest Winteramute visited Sunday with his sister, Faun.

Clay Gault and family and Chas. Mikesell and family spent Sunday at the home of Earl Burch.

Mrs John Almack and Mrs. Axline visited Thursday at Geo. Gault's.

Will Nolan Bert Moore, Otto Patterson and Ray McKee attended the festival at Wakatomika Saturday evening.

Mr and Mrs. French Melick spent Sunday at the home of Harrison Jones of near Bladensburg.

The T. C. Club met Saturday evening with Mrs. Millie Magruder.

Mr. and Mrs. J. L. Funk, Mr. and Mrs. Tilden Gault and Ella Funk's.

The Ladies Aid Society will meet next Wednesday afternoon with Mrs. Henry Wright.

Frank Sharpless and Isabelle Murphy stopped Sunday afternoon at Harvey Rinehart's.

Miss Mary Almack of Coshocton is visiting with Mary Axline and children of Newark ogo.

Mrs. Butts and children of Newark have been visiting with the former's niece. Mrs. O. C. Chaney.

Miss Mildred Bretzius is spending the week with her aunt, Miss Ella Grimes, near Warsaw.

NEWSY LETTERS FROM THE RURAL DISTRICTS

BAKERSVILLE.

Bakersville, O., July 19.—Miss Nellie Underwood has returned home after a pleasant two weeks visit with friends here.

Mrs. L. A. Canuthen's and two daughters Ruth and Marjorie of Washington, D. C. are visiting her parents Mr. and Mrs. Joe Norris of this place.

Edgar and Waldo Portz spent Sunday with Prof. S. C. Leech.

Mrs. Lewis Wolfe and two daughters Dora and Audra of Kansas are visiting relatives here at present. Mrs. Wolfe was formerly Miss Mary C. Mizer of Evans-Creek.

Mr. and Mrs. Adam Young and little son spent Sunday with Daniel Zimmerman and family.

Mr and Mrs. Mac Loveless and son Homer were guests of Mr. and Mrs. Clifford Fenton Sunday.

The festival at this place Saturday evening was well attended. Proceeds seventy-five dollars $75. The bands rendered some very fine music and all had a good time.

Miss Dorothy Swigert is visiting her grand parents Mr. and Mrs. A. A. Stephon.

Will Young of Akron, O. spent over Sunday with relatives here.

Mrs. Catherine Mizer of West Lafayette is calling on relatives here.

A. Rippl and three daughters of West Lafayette were in town recently.

Mr. and Mrs. Robert Hamilton of Fresno spent Saturday night Sunday with relatives here.

Miss Millie McCormick and Samuel Corbett were married in Coshocton Saturday, and Monday evening they were serenaded by the Bakersville Brass band at the home of the lady's father John McCormick at this place.

Mr. and Mrs. Edward Coas and son Earl of Canal Dover spent Sunday with relatives here.

CANAL LEWISVILLE

Canal Lewisville, O., July 19.—Mrs. James Lennon spent last week with relatives in Uhrichsville.

Charles and Amelia Gribble and Fannie Any spent Sunday at the Markley home.

Mr. and Mrs Tom Wilson and children of Roscoe spent Saturday and Sunday with L. J. Foster and family.

Miss Amy Markley is visiting friends in Keene.

Miss Catherine Wilson and sister of Coshocton visited Mr and Mrs. Harbsock last week.

Mrs. Eva Hompkins of Coshocton spent Sunday with her father Chas. Hartsock.

Mr. and Mrs. Edward Guthrie of Mound spent Sunday with Mr and Mrs. George Cramblet.

Mr and Mrs Stewart Wilhelm and children of Roscoe are visiting Mrs. John Wilhelm.

Mrs. Quinten and Mrs. Julia McCabe of Coshocton were guests of Mr. and Mrs. Archie Foster last Thursday.

COSHOCTON R. F. D. 2.

Coshocton R. F. D. 2 July 19. Mr. and Mrs. Thomas Money, and daughter Irene spent Sunday with Mr. and Mrs. John Mobley.

Miss Golda McCoy of Conesville attended the social Saturday evening and spent Sunday the guest of Miss Nellie Conger.

The farmers have their wheat stacked and are engaged in making hay.

Miss Nellie Delong is visiting here sister Mrs. Hiram Sturtz.

Miss Eunice Kuntz of Conesville visited with Miss Mable Blair Sunday.

Waldo House spent Sunday with his aunt and uncle Mr. and Mrs. J. A. Conger.

The social which was held Saturday evening on the lawn of the Franklin Methodist Protestant church was well attended.

Misses Emma and Irene Barcroft of Coshocton spent Saturday night and Sunday with their uncle Daniel Barcroft.

Mrs. Charles Lepley, daughters Ethel and Edith were the Sunday guests of Mr and Mrs. Daniel Lepley.

Miss Mary Blair, who is employed in Zanesville, spent Saturday and Sunday at her home on this Route.

FRESNO.

Fresno, O., July 19.—Mr. and Mrs. Harry Leavengood and daughter Ruth of Coshocton spent the week end with the latter's mother, Mrs. Phoebe Deeds.

Rev. Bonhart was in Wooster, Tuesday and Wednesday.

Miss Cordilla Deibel of Nebraska is here, visiting relatives.

Misses Fairie and Goldie Leavengood visited Canal Dover friends the past week.

Orville and Russell Park of Cleveland spent Sunday with their parents Mr. and Mrs. J. R. Park.

Miss Cassie Huff of Coshocton is spending the week with her sister Mrs. Milton Murphy.

Samuel Park of R. F. D. 2 is seriously ill, with blood poison.

The M. W. A. will hold a picnic in Joe Lockard grove Saturday, August 12.

Mr and Mrs. D. D. Leavengood and daughter returned home Tuesday from a few days' visit at the C. C. Huff home at Painesville.

Miss Myrtle Brown spent several days of the past week, with relatives in Canton.

Misses Bernice and Gladys Hamilton spent Saturday and Sunday with Mr. and Mrs. John Clark, near Warsaw.

Rev Aiken of Steubenville preached an excellent sermon in the U. P. church last Sabbath morning.

Avery Steiner of Canton spent the week end with his parents. He was accompanied home by Mrs Steiner and children who had been visiting here for two weeks.

Miss Maud Leavengood is spending two weeks with her sister Mrs. C. C. Huff at Painesville.

The base ball team will give a lawn fete Saturday evening July 22.

The Coshocton Co. Civic League will organize a township league here next Monday evening July 24 at 7:30. All are invited to attend.

Mrs. A. W. Norman of Coshocton is visiting her uncle Jack Reid.

Heiress will Wed

Cincinnati, O., July 19.—Formal announcement was made here that the reported betrothal of Miss Helena Stallo, heiress to the fortune of the late Alexander McDonald of the Standard Oil company, to Nils Florman, son of a former admiral in the Swedish navy, is authentic. The announcement cards, it is expected, will be issued by E. K. Stallo, father of the bride-to-be, soon.

Today's Market.

THE TRIBUNE receives daily market reports from Pittsburg, Cleveland, Chicago, Toledo, East Buffalo, Cincinnati, and other centers. This report gives the farmers of Coshocton county the close of each day's market THE NEXT MORNING and 24 hours in advance of any other Coshocton paper. Mr. Farmer, if you don't believe this compare THE TRIBUNE AND ANY OTHER COSHOCTON PAPER OF THE SAME DATE.

STIFF RAISE IN HOGS; OTHER MARKETS STEADY

CATTLE.

Pittsburg, July 19

Receipts, 120 loads; market steady

Choice cattle . . . $6.60@6.80
Prime, 1,400 to 1,500 . . . $6.10@6.35
Good, 1,400 to 1,500 lbs . . . $5.40@5.80
Fair butchers, 900 to 1,000 lbs . . . $4.00@4.50
Good feeders, 600 to 900 lbs . . . $3.50@4.00
Common to good stockers 600 to 900 lbs. . . . 4.00@4.35
Good to choice heifers 1,000 to 1,100 lbs. . . . 3.00@5.50
Good heavy cows . . . 2.50@4.50
Medium cows . . . 3.25@5.50
Bologna cows . . . 3.00@6.00
Prime heavy bulls . . . 2.50@5.40
Butcher bulls . . . 5.00@5.50
Bologna bulls . . . 2.50@5.40
Fresh cows and Springers . . . 25.00@50.00

THE MARKETS.

CHICAGO—Cattle: Beeves, $4.80@6.85, Texas steers, $4.60@6.10, western steers, $4.75@5.90, stockers and feeders, $3.60@5.70, cows and heifers, $2.25@5.75, Calves, $4.00@7.25. Sheep and Lambs: Native sheep, $2.60@4.75, western, $3.00@4.80, native lambs, $4.00@7.30, western, $4.50@7.25. Hogs: Light, $6.45@6.90, mixed, $6.45@6.95, heavy, $6.15@6.90, rough, $6.25@6.45, pigs, $5.60@6.50. Wheat: No. 2 red, $1.(@$3c. Corn: No. 2, 64@64½c. Oats: No. 2, 45@42½c.

CINCINNATI—Wheat: No. 2 red, 82½@83c. Corn: No. 2 mixed, 69½@70c. Oats: No. 2 mixed, 44@47½c. Rye: No. 2, 83@85c. Lard: $7.85@7.95. Bulk Meats: $7.85@9.00. Bacon: $9.75@10.00. Butter: Creamery extras, 26½c, creamery firsts and seconds, 20@25c, dairy, 18c. Poultry: Springers, 15@16c, hens, 12½c, turkeys, 16c. Eggs: 10@11½c. Cattle: $5.25@6.10. Sheep: $1.75@3.50. Lambs: $3.00@5.25. Hogs: Packers, $6.90@7.05, stags, $3.50@5.10, sows, $4.50@6.25, pigs and light, $4.50@6.90.

EAST BUFFALO—Cattle: Export cattle, $5.50@6.50, shipping steers, $5.65@5.85, butcher cattle, $4.00@5.35, heifers, $4.20@5.50, fat cows, $3.20@4.75, bulls, $3.40@5.70; milkers and springers, $35.00@60.00. Calves: $8.00@8.50. Sheep and Lambs: Mixed sheep, $4.00@4.25, wethers, $4.50@4.75, ewes, $4.50@4.60, lambs, $5.00@7.50, yearlings, $5.25@7.75. Hogs: Heavy, $7.15, mediums, $7.20, Yorkers, $7.25@7.30, pigs, $7.00, roughs, $6.15, stags, $4.50@5.50.

CLEVELAND—Cattle: Choice steers, $6.00@6.25, heifers, $4.00@6.00, fat cows, $4.00@4.25, bulls, $4.00@4.50, milkers and springers, $20.00@52.00. Calves: $8.00 down. Sheep and Lambs: Mixed sheep, $4.00@4.25, ewes, $3.25, best lamps, $4.50, lambs, $5.25@6.50. Hogs: Heavy, $6.75@6.85, medium, $7.10, yorkers, $7.10@7.15, pigs, $6.75, lights, $7.00@7.15, stags, $4.50@4.75, roughs, $6.75@6.85.

BOSTON—Wool: Ohio and Pennsylvania XX, 27@28, delaine washed, 29@30c, delaine unwashed, 24@25c, ½-blood combing, 25@26c, ¼-blood combing, 24c, ⅜-blood combing, 24½@25½c, fine unwashed, 20@21c. Kentucky and Indiana ½-blood, 24c, ¼-blood, 23@24c.

TOLEDO CASH GRAIN.

Toledo, July 19. Wheat—Cash 84 3-4c, Sept. 86 3-4c, Dec 90 3-8c; May 94 5-8c.

Corn—Cash 65c, July 64 1-2c Sept. 64 3-4c December 61c; May 63c.

Oats—Cash 43 1-2c, July 43 1-2 cents; Sept 42 1-4c, Dec 44 5-8c, May 46 1-2c.

Clover Seed—Cash $10.30; October $9.75; December $9.75, Mar $9.75.

Alsike, Prime $9.05 August $9.05; Timothy, August $6.60, September $6.40.

Rye—No 2 77c.

Timothy $6.40.

BOSTON WOOL.

Boston, July 19.—Business in wool continues light. There is some movement to the mills, and a light purchasing is being done in a few of the growing sections. But stagnation is claimed to be the feature o tthe market. Some new territoty is said to have been purchased on a basis of 46c to 48c clean in Boston. Fleece wools are in limited demand and sales of territory are being made in odd lots, largely scoured. Pulled wool is moving moderately. Domestic quotations range as follows: Ohios and Pennsylvania fleeces, delaine washed 29@30c, XX 27@28c, fine unmerchantable 21@22c; half blood combing 25@26c; three-eighths blood combing 24 1-2@25c; quarter blood combing 24c bid, delaine unwashed 25@25c, fine unwashed 20@21c. Kentucky and Indiana three eighths blood offered at 24c, quarter blood 23@24c.

SHEEP.

All quotations on Clipped Sheep.

Supply, 10 loads; market steady.

Prime wethers 95 to 100 lbs . . . $4.20@4.35
Good mixed 85 to 90 lbs . . . $3.75@4.15
Fair to good 75 to 80 lbs . . . $3.25@3.65
Yearlings . . . 2.00@6.00
Spring lambs . . . $4.00@7.00

CALVES.

Veal calves . . . $6.00@8.50

HOGS.

Receipts, light; market, higher

Prime heavy, hogs . . . $7.10@7.15
Heavy mixed . . . $7.20@7.30
Prime medium weights . . . $7.15@7.50
Best heavy, Yorkers . . . $7.15@7.30
Good light, Yorkers . . . $7.15@7.50
Pigs, as to quality . . . $6.80@7.00

QUOTATIONS ON GRAIN AND HAY MARKET

EDWIN S. LEE, EMPIRE MILL.

These prices are paid here for the following:

Wheat . . . 80c bu
Corn . . . 70c bu
Rye . . . 70c bu
Oats . . . 45c bu

The following are sold at the prices quoted:

Flour quarter sack (49lbs) . . . $1.30
Flour Eighth sack (24½ lbs) . . . 65c
Oats . . . 50c bu
Corn meal 10 lb sack . . . 25c
Middlings . . . $1.50 cwt
Bran . . . $1.40 cwt
Corn . . . 80c bu
Screenings . . . $1.40 cwt
Cracked Corn . . . $1.60 cwt
Chop corn and oats . . . $1.60 cwt
Unbolted meal . . . $1.60 cwt

COSHOCTON HAY AND SEED.

A. H. Thompson & Son

These prices are paid for the following:

Hay loose . . . $17.00 ton
Hay baled . . . $18.00 ton

The following are sold at the prices quoted:

Oil meal . . . [illegible]

SUGAR BARONS ROBBED WOMEN

Induced to Purchase Stock When Prices Were High.

New York, July 19.—[illegible] questions put to Washington B. [illegible] ner, chairman of the board of directors of the American Sugar Refining company, and some known [illegible] of the sugar trust today [illegible] fact that 10,000 women [illegible] all been robbed [illegible] savings by being induced [illegible] the stock [illegible]

Mr. Thomas [illegible] by Senator Smith [illegible] when the trust [illegible] to the stand before the [illegible] investigating committee [illegible]

Most of the women [illegible] New England. They were induced to buy shares when prices were [illegible] just before the government [illegible] menced by the federal [illegible] sent the securities tumbling [illegible] trust was then unloading.

When attempts were made to [illegible] out the details Mr. Thomas frequently answered:

"I can't recall" but he finally admitted that the sugar trust stock had been sold to 10,000 women.

The coldest place away from the north pole is The Sparta. Visit us. Pentel Bros.' Both phones.

PRICES QUOTED IN LOCAL MARKET

COSHOCTON PRODUCE

Grocers here are paying these prices for the following:

Butter . . . 16c
Eggs . . . 14c doz.
Onions . . . $1.00 bu.
Lard . . . 10c
Potatoes (new) . . . 1.80 bu.

Grocers are selling as follows:

Potatoes (old) . . . $1.30 bu.
Potatoes (new) . . . $2.25 bu.
Combination butter . . . 25c lb.
Country butter . . . 20c lb.
Eggs . . . 18c doz.
Sugar, 25 lb sack . . . $1.45
Oranges . . . 20 to 50c doz.
Tangerenes . . . 30c doz.
Lemons . . . 35c doz.
Bananas, choice, . . . 20c dozen
Malaga grapes, choice, . . . 20c lb
Figs . . . 20c lb.
Sweet potatoes . . . $2.00 bu.
Onions . . . $1.20 bu.
Cabbage . . . 7c lb.
Beans . . . 5c lb.
Rice . . . 10c lb.
Lard . . . 12 1-2c lb.

COSHOCTON LIVE STOCK.

Corrected by Coshocton Provision Co. Good medium and heavy

Hogs

Heavy mixed . . . $6.10@6.25
Heavy Yorkers . . . $6.30@6.50
Light Yorkers . . . $6.35@6.50
Roughs . . . $4.50@5.00
Stags . . . $3.00@3.50

Cattle.

Medium to good steers . . . $4@4.75
Good heavy steers . . . $5.00
Medium to good heifers $3.50@4.25
Veal calves . . . $5.00@6.00

Poultry Market

Corrected by Chas. E. Lorenz, wholesale and retail poultry, Second street. Following prices are paid for poultry:

Chicken . . . 10c lb.
Broilers . . . 16c lb.
Ducks . . . 10c lb.
Spring Ducks . . . 13c lb.
Turkeys . . . 13c lb.
Geese . . . 10c lb.

Retail Prices

Chickens . . . 14c lb
Broilers . . . 23c lb.
Ducks . . . 13c lb.
Turkeys . . . 16c lb
Geese . . . 12c lb.

Hay and Seed

Timothy seed . . . $5.50 bu.
Clover seed (best med). . . $9.50 bu.
Clover seed (Mammoth) $9.50 bu.
Alsike . . . $10.00 bu.

TIME TABLES.

W. & L. E. Time Tables.

	No. 33 A.M.	No. 7 P.M.
North Bound		
Lv. Coshocton	7.57	2:13
Lv. Ex. Coshocton	8.08	2:53
Ar. Morgan Run	8:16	3.03
Ar. West Lafayette	8:21	3:08
Ar. [illegible]	8.27	3:13
Ar. [illegible]	9.40	4.31
South Bound		
Lv. [illegible]	11.20	7:42
Lv. West Lafayette	1.05	9.30
Lv. Morgan Run	1.15	9:50
Ar. [illegible]	10.35	5.10
Ar. [illegible]	11.20	6.05
Ar. Cleveland	12:25	7:05

All Trains Daily.

	No. 8	No. 31
Eastern Bound		
Lv. Coshocton	11.13	8:15
Lv. East Coshocton	11.25	8.25
Ar. Conesville	11.37	8:38
Ar. Adena Jct.	11.45	8:47
Ar. Dennison	11:51	8:55
Ar. Zanesville	12.25	9:25

All trains stop on signal at Trinway and North Conesville.

Buffet parlor cars on all trains between Cleveland and Zanesville, seat 25c; meals, a la carte.

Good connections at Toledo for points west and for Michigan points; at Bellevue for points west via Nickel Plate; Cleveland, Kent, east, at Zanesville for west and south.

For information as to fares, etc., Canton and Wheeling for points call on or see

E. E. ECKERT, Agt.

Miss Valora McCurdy and Mrs. Lester McCurdy shopped in town yesterday.

NEWSPAPER ARCHIVE®

BASE BALL NEWS

Reds Again Defeated; Naps Meet Waterloo

NATIONAL LEAGUE

How They Stand

Clubs—	W.	L.	Pct.
Philadelphia	52	31	.626
Chicago	49	31	.613
New York	49	32	.605
St. Louis	47	31	.580
Pittsburg	43	37	.538
Cincinnati	43	46	.538
Brooklyn	30	50	.418
Boston	20	62	.244

Today's Games

Cincinnati at Brooklyn
St. Louis at New York
Chicago at Philadelphia.
Pittsburg at Boston

Yesterday's Results

Cincinnati 2, New York 4
St. Louis 4, Brooklyn 2.
St Louis 7, Brooklyn 5.
Chicago 5, Boston 3.
Pittsburg 4, Philadelphia 5.

Humphries Loses First.

New York, July 19—Humphries pitched his first game for the Reds today and was hit hard, losing to the Giants, 4 to 2. The game was closely contested and well played. The score:

Clubs	R.	H.	E
Cincinnati	2	8	0
New York	4	11	1

Batteries: Humphries and McLean: Ames and Wilson.

Cards Win Both.

Brooklyn, July 19—The locals were defeated today in both the games of a double header by the hustling Cardinals. Both Steele and Geyer pitched good ball for the visitors. The score:

First game—	R.	H.	E
St. Louis	4	7	2
Brooklyn	2	6	0

Batteries: Steele and Bresnahan: Barger and Erwin.

Second game—	R.	H.	E.
St. Louis	7	8	0
Brooklyn	5	4	4

Batteries: Geyer and Bliss; Schardt and Berger.

Adams Loses Another.

Philadelphia, July 19 — The Phillies defeated Adams for the second time in the present series today by a score of 5 to 4. Errors behind him were responsible for the defeat The score:

Clubs	R.	H.	E
Pittsburg	4	10	4
Philadelphia	5	7	1

Batteries. Adams and Gibson, Beebe, Chalmers and Dooin.

AMERICAN LEAGUE

How They Stand

Clubs—	W.	L.	Pct
Detroit	59	24	.711
Philadelphia	53	29	.646
Chicago	42	39	.519
Cleveland	44	43	.506
Boston	43	42	.506
New York	41	41	.500
Washington	29	55	.343
St. Louis	22	60	.269

Today's Games

Boston at Cleveland.
New York at Detroit.
Philadelphia at Chicago.
Washington at St. Louis.

Yesterday's Results

Boston 10, Cleveland 3. (No other games scheduled.)

Winning Streak Broken.

Cleveland, July 19.—After winning nine straight, Cleveland lost today's game to the Boston Red Sox. Young was hit hard and Kafer was sent in to relieve him. The score:

Clubs	R.	H.	E
Boston	10	16	3
Cleveland	2	9	4

Batteries: Wood and Carrigan; Young, Kafer and Smith.

CENTRAL LEAGUE

How They Stand.

Clubs—	W.	L.	Pct.
Dayton	55	28	.663
Zanesville	52	31	.626
Grand Rapids	46	39	.541
Ft. Wayne	43	42	.506
Evansville	40	41	.476
Newark	38	46	.452
Wheeling	33	50	.398
Terre Haute	29	56	.341

Clubs	R.	H.	E.
Ft. Wayne	2	8	0
Dayton	5	6	0

Pitchers: Dallnere, Summers

Clubs	R.	H.	E
Newark	2	6	1
Grand Rapids	4	10	2

Pitchers: Coleridge, Essick.

Clubs	R	H	E
Terre Haute	2	13	0
Evansville	10	14	1

Pitchers: Patterson, Sullivan.

AMERICAN ASSOCIATION

How They Stand

Clubs—	W.	L.	Pct
Columbus	52	40	.565
Kansas City	48	43	.527
Minneapolis	48	43	.527
St. Paul	44	46	.489
Milwaukee	45	47	.489
Toledo	45	48	.484
Louisville	43	49	.467
Indianapolis	42	51	.452

Today's Games

Louisville at Columbus.
Toledo at Indianapolis.
St. Paul at Kansas City.
Minneapolis at Milwaukee.

Yesterday's Results.

Louisville 7, Columbus 8.
Toledo 1, Indianapolis 6.
Kansas City 5, Milwaukee 6.
St. Paul-Minneapolis, no game.

Crippled Colonels Lose.

Columbus, July 19.—The Senators took the second game from the crippled Colonels today by the score of 8 to 7. Louisville made six bad errors in the field. The score:

Clubs	R.	H.	E.
Louisville	7	11	6
Columbus	8	11	4

Batteries: Pfeister and Miller; Lessard, Berger and Walsh.

Yingling Hit Hard.

Indianapolis, July 19.—The locals hit Yingling hard today and won an easy victory over the Mud Hens by a score of 6 to 1. The score:

Clubs	R.	H.	E.
Toledo	1	10	1
Indianapolis	6	11	1

Batteries: Yingling and Donahue; Merz and Ritter

Kansas City Drops Another.

Milwaukee, July 19.—The Brewers took today's game from Kansas City by finding Powell and Owen for 17 hits. The score:

Clubs	R.	H.	E.
Kansas City	5	7	1
Milwaukee	8	17	1

Batteries: Powell, Owen and O'Connor; Cutting and Marshall.

Miss Charlotte Adams, Miss Martha Adams, Jesse Adams of New York City and Mr and Mrs. George Adams of Mobile were the guests Tuesday at the Alex. Adams home, near Fresno

PLAY BIG WAR GAME

Two Squadron's Fighting For Possession of "New York's Back Door."

Watch Hill R. I., July 19 The most extensive war game that has been played on the part of the Atlantic coast in years is now going on The two squadrons are maneuvering for the possession of the entrance to Long Island Sound or what has come to be known as New York's back door"

The game is being played principally by the best of the amateur crews of eight of the states Maine, Massachusetts Rhode Island, Connecticut, New York New Jersey Pennsylvania and South Carolina and also the District of Columbia while Assistant Secretary of the Navy Winthrop Beekman is watching the play from the Chicago

The problem for the attacking "Blue" fleet comprised of 17 battleships of the North Atlantic fleet which is assembled at Provincetown, is to penetrate a defensive line drawn from Montauk Point through Block Island to No Man's Land six miles off Gay Head, at the southwestern extremity of Martha Washington's Vineyard

The defending "Red" fleet is composed of cruisers and torpedo boats and one of the most formidable schools of submarines that has ever fought an enemy sham or real in American waters

C. F. Emery of Cincinnati was a business visitor in the city yesterday.

Officers on Guard

Police Watch Bachelor Quarters of Young Women.

Stamford, Conn July 19 The presence of a special policeman in front of 15 Warren street night and day, has attracted an undue amount of attention to the house and has brought to light an escapade in which Mrs Andrew J Bell a pretty young woman, whose parents Mr and Mrs John B Phillips, are very wealthy, figures

Had not the policeman been stationed in front of the house to watch it the general public would never have known that the youthful Mrs Bell had departed from her own home and opened bachelor apartments with her friend, Miss Waddams at the Warren street house, regardless of the wishes of her parents She engaged the house last Friday, paying a month's rent in advance She collected all her furniture at the little bungalow her father had provided for her on his own pretty estate at Glenbrook and had it carted to the Warren street house When he learned this Mr Phillips consulted with the chief of police and the special policeman went on watch But why the guard was placed does not appear

The marriage of the young couple a few years ago, an elopement, did not turn out happily and for some time they have been living apart

French Opera For Pacific Coast.

New York July 19 Mons Pierre Grau, formerly dramatic director at the Opera Theater in Paris who has just arrived from France is stopping at the Hotel Brevoort, in this city a few days preparatory to a trip to San Francisco and Los Angeles where he is planning next season to produce lyric and grand opera with a company made up of French artists Mons Grau says he has received assurances from several leading men in both cities that his project would be received with favor.

WICKERSHAM IS AT DULUTH

His Talk On Corporations Little Short of Sensational.

Duluth, Minn, July 19 Attorney General Wickersham, before the Minnesota State Bar association here today, took an advanced stand on the further federal regulation of corporations, and declared that a government commission to regulate great industrial organizations, in the same way that the interstate commerce commission regulates railways is certainly most desirable and that it might be absolutely necessary.

Mr Wickersham's speech was little short of sensational in many of its features He declared that it was a matter of serious consideration whether it would be practical to give to the proposed interstate corporation commission the power to fix prices

To do this in theory would simply require an extension of the principle by which the interstate commerce commission controls the rates of railroads

Last of Governors' Portraits

Columbus O July 19 All three of the original portraits of former Ohio governors which disappeared, have been found and are in the possession of Adjutant General Wevbrecht Deputy State Fire Marshall Lopez Dundon returned the portrait of Former Governor Wilson Shannon. It was the only missing one Dundon said the Shannon portrait was given to him by Artist Wendenbach after he loaned the ex convict some money. It is said to be a bona fide oil painting The other two which were missing are said to be solar prints.

A new discovery for the philosopher is to use pinapple snow. The only place to get it is at Pentels. The Sparta.

Cincinnati Reds' Twirler Now Most Feared Pitcher in the National League.

Cincinnati, July 19. — George Suggs, the Reds big right hand pitcher, is now the most feared twirler in the National league. This is due to the fact that Georgie has a habit of hitting a player on the noodle every now and then. When Suggs gets one or two strikes on a batter and has the hitter in the hole he shoots a fast ball stright for the player's head. The Red figures that he has to keep the players away from the plate when he gets them in the hole, and a hitter is taking an awful chance in standing up close to the plate. Suggs says that when he was with the Detroit Tigers he did not have the heart to use his "bean ball" for fear of hurting some one. After he was released for this tender heartedness and lost a chance to cut in on some world's game money he soon forgot sympathy. It was Suggs who hit Frank Chance of the Cubs in the head last April.

SHORT SPORTS

Joe Jackson of the Cleveland Americans was presented with a live 'possum before the game last Monday and it proved to be a mascot instead of a jinx as some feared. Joe carressed it and then allowed Jack Graney to touch it just for luck and these two scored the two runs that beat the Yanks.

Eddie Collins got back in the game Monday, made three hits, stole a base and accepted 11 fielding chances without an error.

"Red" Baird, Ohio State University star pitcher worked for Lima in the Ohio State league for the first time Monday and lost his game 2 to 0.

Manager Frank Chance of the Cubs says he will be back in the game by the middle of August

Everybody including the players will pay to get into the game on Joss Benefit Day, next Monday in Cleveland

Pitcher Krapp of Cleveland has won three games in the Naps winning streak of nine games.

Russel Ford lost his first game to Cleveland in Monday's contest. He was beaten 2 to 1 by Falkenberg

Ban Johnson has appointed Harley B Parker, former major league player, an umpire.

John L Sullivan may be the next democratic nominee for the legislature from Boston He has a strong following throughout Mass, and would make a strong candidate

Sailor Burke and Billy Papke are to fight in New York next week

Taking one squint at Red Dooin, Hal Chase, Frank Chance Fred Clarke and Ralph Bresnahan, Garry Herrmann declares the next manager of the Red must be a playing manager What good would that do in Cincinnati, where they'd roast him for his playing and his managing both

The Athletics wouldn't win the game, so Coombs put it on ice for himself in the fourteenth with a home run

Elmer Flick, former Nap who quit the Toledo team to go into business in Cleveland, will play the balance of the season.

Bill Armour has purchased Lancaster team of Ohio State league.

The American league is littered up with the remains of pitchers who have passed Cobb to get at Crawford and Delahanty.

As predicted, Vic Sair did suffer by comparison. One hit in seven attempts will not equal Husk Chance's record.

Cravath of Minneapolis is the virtual leader of American association batsman He is hitting .366. There are few others with slightly better marks made in about half as many games.

Larry Cheney of Louisville, with 14 victories and 4 defeats, leads all association pitchers. Baskette has won 17 and lost 6. Liebhardt and Lessard of Columbus are neck and neck with 13 wins and 8 defeats.

Charles Herzog and "Doc" Miller shortstop and right field respectively of the Boston National baseball club, have notified the club officials that they are through with baseball. Dissatisfaction with the team management is the reason given by each.

Umpire Sheridan, the veteran, has quit his job as an American league arbiter. He made up his mind to quit Friday, and did not report for duty in the afternoon He says he is going back to California and resume the undertaking business.

Athletic Association Field Meet

The Presbyterian Athletic Association will hold a field and track meet on Saturday afternoon July 29 at the fair grounds. Practically all the standard field and track events will be pulled off, some of which will be open to those not holding membership in the association

The association will appropriate a sum of money from its funds to provide for prizes for the winners of the different events.

Aviator Gilbert Barred.

London, July 19 The Aero club has suspended the certificate of Gilmour, the aviator, for one month, because he flew over the course during the regatta at Henley. This will disqualify Gilmour from participating in the British circuit race, which starts July 22. The prize is $50,000, offered by the London Daily Mail.

Big Clearance Sale
ON ALL
SUMMER GOODS

We are overloaded on summer goods and to move same we are offering these lines at sacrifice prices.

20 per cent. off on Children's and Misses Wash Dresses.

This includes everything in our line of Children's and Misses Wash Dresses.

Ranging in sizes 2 to 14 yrs Also 20 per cent off on all Ladies' Gingham Petticoats. Prices at 50c to 98c.

HAMMOCKS

At prices less than cost Why not enjoy life? Note the prices

95c Hammocks	79c
$1.63 Hammocks	$1.19
$1.98 Hammocks	$1.25
$2.98 Hammocks	$2.19
$3.50 Hammocks	$2.69
$5.00 Hammocks	$3.75

Screen Doors and Windows

We have a few screen doors and windows left and if we have suitable sizes you can buy these at prices never before quoted in Coshocton.

98c Doors, complete	79c.
$1.29 Doors, complete	$1.09
$1.49 Doors complete	$1.19
$1.89 Doors complete	$1.49
15c Window screens	12c

Canning Necessities.

1 pt. Ball Jars	50c
1 qt. Ball Jars	55c
1 2 gallon Ball Jars	70c
1 pt. Schram Jars	55c
1 qt. Schram Jars	60c
1 qt. Standard Tin Cans	35c
Jelly Glasses	15 and 17c
10c extra heavy Jar Rubbers, 3 for	25c
7c Heavy Jar Rubbers four for	25c
5c Jar Rubbers, 6 for	25c
2 sticks Sealing Wax	5c
Jar Fillers	5 and 10c

MISCELLANEOUS.

13 and 15c Ladies' Vests	10c
50c Men's Balbriggan	39c
3 boxes Rub-No-More	10c
3 boxes Argo Starch	10c
8 bars Swift's Pride Soap	25c
8 bars Lenox Soap	25c
Ivory Soap	4c
3 cans good Corn	24c
1 lb. Talcum Powder	20c
50c Men's Work Shirts	45c
45c Men's Work Shirts	39c
4 5c-boxes Matches	10c

Get Your Share of These Bargains at The

N. Y. Racket Store

J. B. Renfrew and Bro.

W. & L. E. Excursion Bulletin

$3.45 Cleveland, O., and return. Tickets on sale July 15. 17, and 18. Return 24, 1911. K. O. T. M.

$3.45 Cleveland, O., and return. Going July 20 and 21, return 22.

$4.00 Detroit, Mich., and return. On sale August 21, return August 26.

$2.50 Sandusky, O., and return. On sale July 29, return July 31.

$5.50 Niagara Falls and return, August 3rd.

Just The Right Time

For the fruit and berry season now with us, we have all sizes of stew-kettles in aluminum and granite, brass kettles, two gallon to six gallon. All new and perfect goods. See them.

Coshocton Hdwe. Co.

NEWSPAPER ARCHIVE® NEWSPAPER ARCHIVE®

Social Happenings

Visits Her Daughter.

Mrs. E. W. Adams of Walnut street has gone to Columbus, Ind., for a visit with her daughter, Mrs. Dwight Wetts, at her home there. During Mrs. Adams' absence Mr. and Mrs. Clifford Adams are staying at the Adams home on Walnut sereet.

Visits in Columbus.

Isaiah English of South Tenth street has gone to Columbia, Lorain county, for a visit with his daughter, Mrs. E. H. Thompson.

Returns from New Jersey.

Mr. and Mrs. H. B. Hay, who have spent the past severral months with relatives and friends in the east will return to Coshocton today.

Guests of Friends.

Mrs. William Smith and daughter Robinetta were dinner guests yesterday at the home of Mr. and Mrs. J. C. Norris on South Ninth street.

Moiss Lillian Mohler of Canal Lewisville and Miss Hazel Norris of Route 2 will be guests of Mr. and Mrs. Norris for the remainder of the week.

Busy Bees Meet.

Miss Vernal Aronhalt will be the hostess at a meeting of the Busy Bee Missionary Society of Grace church at her home on Cambridge road tomorrow evening.

Holloways Meet.

Mrs. Jesse Robertson will entertain the Holloway Missionaary society this evening at her home on Locust street.

Will Visit Granparents.

Miss Anna Mary Wells of East Orange, N. J., will arrive tomorow for a visit with her grandparents, Mr. and Mrs. E. C. Carr, on Chestnut street. At present the little girl is the guest of relatives in Pittsburg.

Visits in Baltic.

Mrs. Howard Crown and sons Ralph and Victor have gone to Baltic for a visit with Mrs. Crown's sisiter, Mrs. Albert Hahn.

Tiverton School Picnic.

The first annual picnic of the Tiverton High School was held at Tonauanda, Saturday. All enjoyed a pleasant time. Those present were: The Misses Laura Brown, Clara Cooper, Lola Shorder, Agnes Gamertsfelder, Lucy Stillinger, Minna Rahn, Cora Workman, Paulina Lonsinger, Ina Gamertsfelder, Esther Rahn, Maria Carter and Mary Bumpus, Messrs. Elmer Hoberg, Irvin Stillinger, Frank Shorder, Paul Day, Elvin Gamertsfelder, Charles Fox, Waldo McDonald, Russell Ridenbaugh, Ralph Borden, Herman Fox, Harrison Bumpus, Everett Lonsinger and Ralph Hagelbarger.

Social Tonight.

The children of Mrs. Gleason Adams' Sunday school class of the Methodist Protestant church will give a social this evening on the church lawn. All are cordially invited.

Miss Reed Hostess.

Miss Bessie Reed delightfully entertained at her home near Keene, at dinner Sunday:

Miss Zelpha Endsley of Keene, Miss Lucy Lonsinger of Nellie, Miss Agusta Dawson of Coshocton, Miss Stella Waters of Blissfield, and the Misses Maggie and Bertha Branstoll of Nellie, Messrs Harry Lonsinger, Clarence Branstool and Calvin Norris of Nellie and Mr. and Mrs. Edaward Endsley of Keene.

Social at New Castle.

The young people of the New Castle Presbyterian church will give a social on the lawn about the school house on Saturday evening, July 22. The public is most cordially invited to attend and enjoy the evening's entertainment.

W. A. H. B. Camp.

The members of the W. A. H. B. are completing plans for an outing which they will enjoy in the near future when they go into camp for a fortnight at the Selby farm, Orchard Heights, in Roscoe.

Confabbers Will Meet.

Miss Elizabeth Lewis will be the hostess at a meeting of her club, the Confidential Confabbers at her home on Main street, tomorrow evening.

Ice cream sodas with crushed fruit, 5c. at Pentels'.

Motor to Detroit.

Mr. and Mrs. Charles Loos will leave today for a trip to Sandusky Toledo and Detroit; the trip will be made in their Overland car. They will visit the Overland headquarters in Detroit during their absence as the journey is to be a combined business and pleasure trip. Mr. and Mrs. Loos will spend one day with Mr. and Ms. Frank Kreber and family who are enjoying a vacation at Cedar Point.

Miss Finlay Talks.

Miss Alice Finlay was present last evening in the mid-week prayer service at Grace church and at the invitation of the pastor, Dr. Goodrich, gave an interesting talk about prayer services in Japan, where she has spent the past five years in misisonary work. Needless to say Miss Finlay's talk was thoroughly enjoyed by her audience. Next Sunday morning Miss Finlay is to talk at the morning service at Grace church and at this time she will speak more fully concerning the wonderful progress of the Christian religion in Japan.

Entertains for Guest.

Mrs. S. W. Snyder will entertain at her home on South Fourth street Friday afternoon at 3 o'clock with an afternoon party complimenting her house guest, Mrs. E. J. Van O. Linda of Cahoes, N. Y.

Return to Mobile.

Mr. and Mrs. George Adams, who have been guests for the past week at the home of Mr. and Mrs. J. M. Adams on Chestnut street, will leave Saturday for their home in Mobile, Ala.

For Miss Shaw.

Mr. and Mrs. Wilson Shaw of Route 7 carried out a delightful surprise on Saturday evening July 15, honoring the eighteenth birthday anniversary of their daughter, Miss Letha Shaw. The honor guest was the recipient of many beautiful presents. The hours of the evening were spent in a delightful social way by the entire company. Delicious refreshments were served and an informal musical program added to the pleasure of the evening.

Those who enjoyed the occasion were: Mr. and Mrs. James Robinson, Mr. and Mrs. Oliver McKee, Mr. and Mrs. Davis Lowery, Mr. and Mrs. George Haines, Mr and Mrs. Lewis Shaw, Mr. and Mrs. Mrs. Joseph Smailes, Mr. and Mrs. Eastman Shaw, Mr. and Mrs. Emmett Lowery, Mr. and Mrs. Frank Hook, Mr. and Mrs Archie Lowery, Mrs. Nancy Lowery, Mrs. D. J. Lowery, Mrs. Julie Shaw, Miss Julia Thompkins, Miss Rhea McCullough, Miss Velma Thompkins, Miss Marie Shaw, Miss Letha Shaw, Miss Hazel Frye, Miss Bertha Cullison, Miss Vera Rice, Miss Nannie Cahill, Miss Beulah Cullison, Miss Carrie Shaw, Miss Hazel Robinson, Miss Mable Lowery, Miss Hulda Hooker, Miss Zelma Robinson, Miss Lelie McKee, Miss Anna Lowery, the Misses Bessie, Ethel and Edith Shaw, and Miss Edna Chaney Neil Frye, Ralph McCullough Daniel Shaw, Clinton Frye, Lewis Valentine, Erin Rehard, Roy Cullison, Leroy Dawson, Ray McCullough, Clarence Asheraft, Charles Hooker, Daniel Foster, Harry Robinson, Russell Shaw, John and Earl McKee, Wesley Shaw, Clarence Lowery, Leslie, Ross and Clyde Shaw, Harold Lowery, Ivan Shaw and Emmet Robinson.

DAILY FASHION TALKS

BY MAY MANTON

A GRACEFUL KIMONO.

THE kimono that takes graceful and becoming lines is sure to be a favorite one. This model is exceptionally attractive. It is made with raglan sleeves that extend to the shoulders and it is cut with a bias seam at the back that provides graceful lines and folds. In the illustration, it is made of Japanese crêpe with bands of Oriental wash silk, but plain crêpe is charming with trimming of flowered or figured ribbon, figured crêpes include many simple flower designs that are in every way attractive, and lawns, batistes, India silks, challis, cashmere and materials of the kind are adapted to the model. It can be cut off to sacque length, and practically, there are two garments. In addition to its other advantages it is very simple, there being few seams to be sewed up and the making occupies an exceedingly brief period of time. Picturesque designs are greatly in demand for garments of the sort and this crêpe is extremely attractive, but for a very handsome kimono, silk with a design of big flowers is always pretty. The material is light in weight and, added to its other advantages, is easily packed in a trunk or suit case.

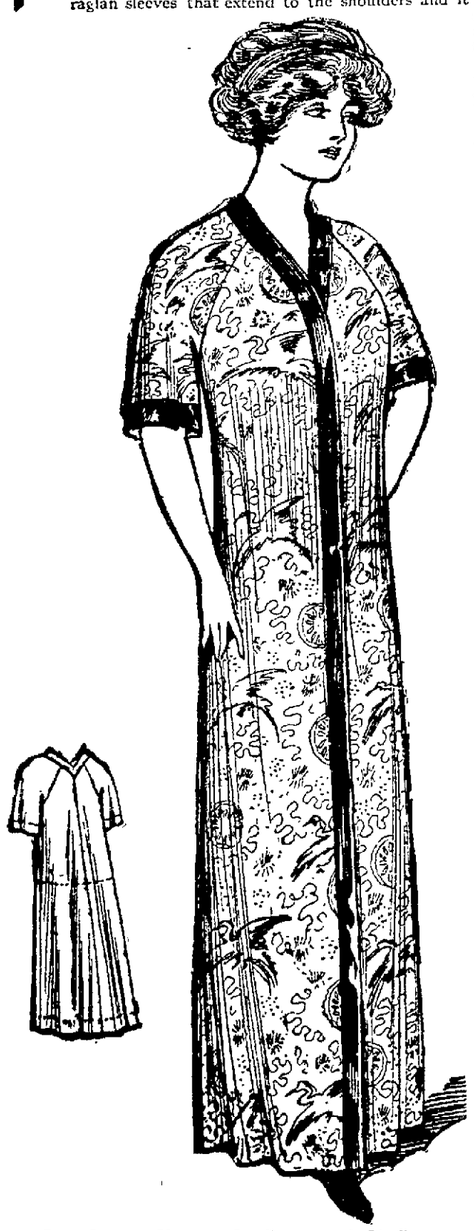

6940 Raglan Kimono, Small 34 or 36, Medium 38 or 40, Large 42 or 44 bust.

For the medium size will be required 7½ yards of material 27 inches wide, 6½ yards 36 or 4 yards 44 inches wide, with 1 yard 27 for the trimming.

A May Manton pattern, No. 6940, in three sizes, small 34 or 36, medium 38 or 40 large 42 or 44, bust, will be mailed to any address by the Fashion Department of this paper, on receipt of ten cents.

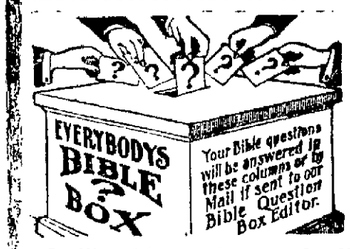

Q.—Was Job a real personage, or only an allegorical character?

Answer.—We believe Job to have been a *real person*—a man. He is so referred to in the following Scriptures: Job i. 1; Ezekiel xiv. 14-20; James v. 11. This does not alter the fact, however, that a great allegorical lesson is taught by Job's experiences. As a whole, his life represented the experiences of the human family in the loss of everything. Job lost his children, friends, home, health, the affections of his wife—all—and he was nigh unto destruction in the tomb. Then came the turning point. He was restored to Divine favor and to all the blessings which he had formerly enjoyed, and had more abundance than he ever had before. This pictures the experiences of the human race. Adam, in Eden, was perfect, joyful and rich in life and a perfect home. He lost all of these, being driven from Eden and compelled to battle with the sterile soil of the earth. By and by, when the "Restitution of all things, spoken by Jehovah through His holy prophets," shall have come to the world, the human race will likewise be restored to Divine favor and receive greater blessings than ever before experienced.

Sinden-Thompkins Nuptials

The Rev. William E. Bridge on last evening performed the ceremony uniting in marriage Miss Anna Sinden, daughter of W. T. Sinden and John Thompkins, a novelty worker of this city. For the present Mr. Thompkins and his bride will make their home with Mr Thompkins' brother, but in the near future they expect to go to housekeeping as this is to be their future home. They were married at 8 o'clock last evening at Rev. Bridge's home on Chestnut street; Miss Flo Thompkin and Walter Glass attended the couple.

Both the bride and bridegroom are well known and the best wishes of a large circle of friends will be showered upon them when the news of the wedding has become known.

Open Gospel Tent Meeting on S. Tenth

The Rev. I. B. Dillon, assisted by C. L. Peacock, and others, will begin a gospel tent meeting of extended nature on Tenth street near the green house this evening at 7:30.

The opening sermon, "Why Coshocton's Moral and Religious Dearth?" will be preached by the Rev. Dillon. All who are interested in the plain pointed presentation of Gospel truths are welcome to the services. There will be splendid services of song at each meeting.

Spend Night at Camp.

Chester Smith, Charles Ransom and Walter Metzler were among the guests last night at the Phi Sig Camp at Nellie's Grove.

Return from Hunting Trip.

George Whittemore accompanied by Franklin Carrol of Philadelphia, has returned to his home in Keene after spending three weeks on a hunting trip in Canada.

Additional Society on Page 8.

WHO'LL ASK FOR THIS MONEY?

30,000 aged and disabled Civil War veterans in Soldiers' Homes are being starved, because nobody asks Congress for enough money to feed them. Think of that! Think of 30,000 crippled heroes allowed to go hungry by a nation which annually distributes $150,000,000 to other war pensioners, many of whom never even saw the war. That is what the political pensioners get. Look at what the actual veterans get: meals to eat which cost five cents—jail fare is better; mattresses to sleep on which are eighteen years old—and cost six dollars when new; rules to live by which expel them for slight mistakes—after expulsion some have died within sight of the gates. Think of that when you celebrate the fiftieth anniversary of the war's beginning. Think of the real veterans of that war's being cruelly mistreated, and actually starved, because nobody will ask for enough money to care for them. Think of it! The Homes are beautiful on the outside, but look inside. The whole story is in Pearson's Magazine now on sale. Read it. You'll feel like asking for that money yourself.

The same issue contains a clear explanation of the Initiative Referendum and Recall—an explanation of what this movement is doing and may do. Governor Hadley tells how the poor of cities may get farms of their own. Billy Evans, American League umpire, gives a bully good baseball story—a story of famous disputed plays, showing how umpires look upon players and fans. The danger of eating or letting your children eat cheap candy and ice cream is explained in another story, which shows also how to distinguish between good sweets and bad sweets. The men who made the first automobiles are the subject of another article, and for other entertainment that is entertainment.

EIGHT SPLENDID COMPLETE STORIES

Pearson's Magazine for JULY

West Bedford W.C.T.U.

A regular meeting of Willard Union was held at the country home of Mrs. M. L. Thompson two miles south of the village of of West Bedford. The Crusade Psalm was read responsively, and all joined in singing, God Bless Our Cause. A Temperance Exercise, "Uncle Sam's Version," was carried out by the ladies in an interesting and patriotic manner.

Excerpts from an address given by Hon. Richmond P. Hobson, before the National W. C. T. U. convention at Baltimore, Md., was read by members of the union.

"The Great Destroyer."

"The Drink Traffic a Menace to Liberty."

In his address Hon. Hobson impresses on the mind of every parent to bring up their children with a realization that America stands for Universal liberty in the world. Teach the children every time they look at the flag that it stands for universal liberty. And if we are to preserve our institutions, the true way is zealously to guard the standard of our citizenship, and eliminate this great agent, alcohol, that presses the standard down below its proper level.

Roll call responded to by current events from The Messenger.

The meeting was one of the best of the year, and a helpful and uplifting hour was spent. A vote of thanks is extended to the hostess Mrs. M. L. Thompson for her kind hospitality.

The next regular meeting of Willard Union will be held August 12th, at two p. m. at the home of Mrs. Warner Buxton.

Topic—"The World Outlook."

Leader—Mrs. J. S. Hoxey.

All members urged to be present.

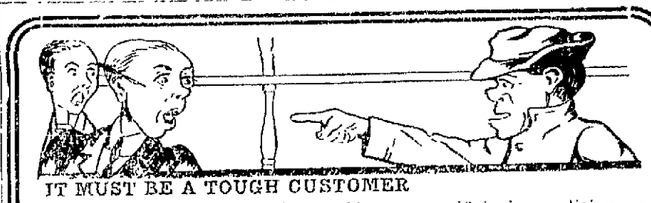

IT MUST BE A TOUGH CUSTOMER

whom we cannot satisfy. No matter if it is qualities or values we seldom have difficulty in proving that in both respects our line of Groceries cannot be surpassed.

OUR VERY BEST CUSTOMERS

are the keenest and sharpest. They know the high character of our service and cannot be lured away

The Coshocton Grocery Co.

Cor. 6th and Main Sts. Both Phones.

Prospective Bride and Groom Honored by Friends

Honoring Miss Mame Butler and George Pharion whose wedding is to be an event of the very near future, a company of their friends, members of the O. P. B. D. club, and a few others gathered at their future home on Second street last evening and gave them a genuine old fashioned house warming.

Miss Butler and Mr Pharion were busy completing the furnishing of their new home which they expect to have in readiness following their marriage when the self-invited guests came upon them and announced that they had come to spend the evening. After a delightful hour spent at the Pharion home, the members of the club and their honor guests went to the home of Mr. and Mrs. Charles Renner next door where a sumptuous feast was spread and the remainder of the evening was all most decidedly successful according to the arrangement made by the members of the club in preparing for the event.

In addition to Miss Butler and Mr Pharion those who enjoyed the evening were Miss Butler's father, Alvin Butler of Roscoe Mr and Mrs James Lemmon, Mr and Mrs Edward Bright, Mr and Mrs. John Baird, Mr and Mr Glenn Davis, Mr and Mrs. Timothy McDermott Mr. and Mrs William Fletcher Mr and Mrs William West, Mr and Mrs Charles Renner Mr and Mrs Charles Slaughter, Mrs Harriet Adams, Mr. and Mrs John Jones, Miss Donna Butler Miss Evelyn Bright, John Pharion, Edward Renner, Claude Renner, and Claude Bright.

FREE

AN ALUMINUM TUBED CAKE PAN

9 in diameter, 3 inches deep, will be given to the owner of the oldest Aluminum Cooking Utensil in Coshocton

CONDITIONS

All answers must be mailed before 12 o'clock Friday noon

State:—

1 Name of the utensil you have

2 How long used

3 Has it proven satisfactory?

4 In what way do your old Aluminum Cooking Utensils superior to others?

Name of winner will be published in this paper on Wednesday July 26

Address all replies to

The ALUMINUM MAN

Care Tribune.

Hill-Mizer Marriage is Solemnized

Dr. J. C. Goodrich yesterday afternoon at the parsonage performed the marriage of Miss Edith Hill and Clifford Mizer of West Lafayette, two well known young people of that place. Mr and Mrs. Mizer returned to West Lafayette last evening. They expect to make their future home in West Lafayette.

Perry Carr and son Russel who reside north of town were business visitors in Coshocton, yesterday.

THE DAILY TRIBUNE

INDEPENDENT MORNING DAILY

Entered as second-class mail matter at the postoffice at Coshocton, Ohio, under the Act of March 3, 1879

The Tribune receives the service of the American Press Association, the International Syndicate, and the Publishers Press, New York

Editorial office, Counting and Press Rooms, Main Street, near Sixth, Office open day and night.

A special favor is conferred by telephoning news to The Tribune. Both phones.

SUBSCRIPTION TERMS.

Delivered by carrier	10c a week	Four months by mail	$1.00
One year by carrier	$5.00	Three months by mail	.75
One year by mail	$3.00	Two months by mail	.50
Six months by mail	$1.50	One month by mail	.25

Cards of thanks and obituaries will be charged for at 5 cents a line.

COMMUNICATIONS.

The columns of The Tribune are open to communications from its readers. All manuscript should be plainly written and on one side of the paper only. No communication indulging in abuse or offensive personalities will be accepted. Opinions by the authors of communications in no way commit the paper to their views. No communication will be accepted which is not signed in good faith by the author, but upon request the signature will be omitted from the publication. No communication in excess of 700 words will be accepted.

THE NEXT LEGISLATURE

Governor Harmon now hopes to be able to settle the tax troubles of the state without having to call an extra session of the legislature. There is nothing surprising about the governor's aversion to calling that body into action any oftener than is strictly necessary.

In many respects Governor Harmon has been the right man in the right place. And had he not allowed the melodious buzzing of the presidential bee to divert his attention at times from the present duty, he would have made one of the state's really big governors. At that, he has been so far superior to so many of his predecessors that he is entitled to the sympathy of all right-thinking people for what he has suffered at the hands of a legislature he is trying to forget.

There is no gainsaying the fact that future chances of the Democratic party in Ohio have been sadly handicapped by the performances of the late legislature. To be sure, some of the most intelligent and high-minded of the members were Democrats and some of the biggest rascals in it were Republicans, but after all is said, it was a Democratic legislature.

It was a Democratic legislature and its bright and particular lights were such men as Cetone, Cahill, Huffman, Dean, Dore, McKee and many like them in the lower branch, Democrats who disgraced their party and for whose misdeeds the party will have to suffer just as surely as another election rolls around.

It will do no good for Democratic apologists to point to several undeniably good things the legislature did, for the people remember how and when and why these good deeds were done. Most of them were done under stress of an outraged public opinion and they shed no credit or lustre on men whose souls were blackened by treason as foul as any that has smirched the records of Ohio.

The shortcomings of a Democratic legislature is poor campaign material for Republicans to base their hopes on, but the fact remains that Republicans have an abundance of just that kind of material and they may be relied on to make the most of their opportunities.

THE RISE OF A NEW POWER

The Socialists' hope of a million voters in the United States seems on the verge of realization. They claim a world membership of 30,000,000 and election statistics in this country show them to have in excess of 600,000 voters today.

From this viewpoint, it is only abstract justice that so large a body of citizens have representation in congress. And while Berger is the only Socialist congressman in this country, they have in the parliaments of all civilized lands more than 600 representatives.

Attention has perhaps been drawn more generally to the growth of socialism in this country by the election of a Socialist mayor and council in Milwaukee than any other single event. But Milwaukee is not the only American municipality under a socialistic administration. They have elected mayors in Butte, Mont.; Berkeley, Cal.; Flint, Mich.; Pasadena, Cal.; Beatrice, Neb.; Girard, Kas.; Two Harbors, Minn.; Red Cloud, Neb., Victor, Colo.; Wymore, Neb.; Greenville, Mich.; Manitowoc, Wis.; South Frankfort, Mich.; Arma, Kas.; Minden, Mo.; Laporte, Minn.; and Curranville, Kan.; and in a total of forty-six towns and cities they now have part of the councils and city offices.

The above list of municipalities upsets one theory generally entertained in regard to socialism. It is commonly believed that the strongholds of socialism are all in big industrial centers, far removed from agricultural districts. The opposite seems to hold good. Most of the towns named above are small and are located in agricultural districts.

Another theory that Americans have so fondly clung to for years in this regard is upset by statistics. We have long boasted that socialism could never gain a foothold in this country because of the freedom of our institutions. Up until a few years ago the English cherished a similar delusion. The fact is that for the last eight years socialism has grown with greater rapidity in Great Britain and the United States than anywhere else in the world.

Socialists already have enough seats in the house of commons to entitle them to a "corner" and they constitute one of the strong parties in the coalition that is curbing the house of lords. Congressman Victor Berger predicts that within the next five years there will be twenty Socialists in the congress of the United States. His estimate is probably high, but in the light of what has taken place in the last five years, he must be accorded the right to grow somewhat optimistic.

The German electorate already have more than 3,325,000 Socialists. In Austria and France each there are considerably more than 1,000,000 Socialist voters. It may be, as many fondly hope, that this growth is not permanent, but we would rather believe that the only way to check it is for existing parties to embrace in their platforms much of the sociolistic propaganda, which, it must be admitted, is an unsubstantial way of killing the socialistic bugbear.

The growing power of the great corporations and trusts; the increased cost of living; the increase of taxation for the support of navies and armies; and the demands of labor for ultimate industrial control all tend, in our opinion to an increase, rather than a decadence in socialism. In any event, the new political power which has sprung up in our midst already has a following undreamed of two decades ago and it will bear the closest scrutiny of its enemies in the immediate future.

Champ says he just doesn't care a rap about that presidential nomination, but we bet a bag of peanuts when some enthusiastic Democrat introduces him to us Ohio folks at the coming Chautauqua as the "next Democratic candidate for president," that he adjusts his coat collar, clears his throat and shuffles his feet like a nervous boy at his first party.

The Lorimer inquiry has now got to a stage where it is absolutely imperative that Senator Bailey tell the coutnry how that great man, at the age of 15, supported a noble mother, twelve little sisters, eleven brothers and four maiden aunts (two on each side) by selling chewing gum and shining shoes.

Most of us spend a great many years in learning how to be happy and only a discouragingly small percent have discovered the secret when the time comes to pass it all up.

The Wise Guy says: a woman with pretty teeth sees many things worth a smile.

Going On a Vacation?

Well, whether at home or away one of our blue serge coat and pant suits will add much to your comfort and pleasure---our fourth

Semi-Annual Clean-Up Sale

Enables you to secure one at a saving of several dollars.

These serges are all pure wool, hand-tailored, well finished, half or full lined---every late model in two or three button coats.

$10.00	Wool Serge Suits	$7.50
$12.50	Wool Serge Suits	$9.38
$15.00	Wool Serge Suits	$11.25
$18.00	Wool Serge Suits	$13.50
$20.00	Wool Serge Suits	$15.00

Flannel Trousers or white serge, in plain or neat stripes, perfect fitters. A great addition to your wardrobe. Regular $6.00 trousers at **$4.50**

ONE-FOURTH OFF ON ALL CLOTHING

COME WITH THE CROWDS TO "THE BUSY STORE"

The Home Of Good Clothing

THE BUCKEYE

"EVENTUALLY YOUR CLOTHIERS"

Watch Us Grow

Benefit Worker and Consumer

Farrell Talks On Steel Conference at Brussels.

New York, July 19.—President J. A. Farrell of the United States Steel corporation who returned today from abroad on the White Star liner Olympic, declared that the recent international conference in Brussels, which he attended with Judge E. H. Gary, had proved to be a long step forward in the work of promoting friendly relations between the great steel interests of the world.

"Technical, economical, ethical and sociological questions bearing upon the steel industry were discussed," said President Farrell, "and ideas were advanced which will work out to the benefit of workmen, employers and consumers."

President Farrell said that the steel industry abroad is in a flourishing condition and that he looks forward to improvement in conditions in the United States with a gradual increase in production.

President Schwab of the Bethlehem Steel company, who was a fellow passenger with President Farrell, confirmed the report that he had closed a contract with the Italian government on behalf of the United States Steel corporation and the Bethlehem company for armor plate. Work on it will begin at once.

JAMES A. FARRELL.

Mr. Schwab declined to tell the contract price, but said it was in excess of that paid by the United States government.

Mr. Schwab emphatically denied that the Brussels conference had entered into any agreement to control steel prices. He declared that one of the prime purposes of the conference was against overlapping in the steel trade.

LETTER BY POMERENE

Gives Reasons Why He Will Vote For Reciprocity With Canada.

Washington, July 19.—Senator Pomerene has sent all over Ohio to persons who have written him upon the subject of Canadian reciprocity a general letter, setting forth his position upon this subject. In the letter Senator Pomerene says:

"I shall vote for this bill because I believe it will be for the best interests of the farmers of the whole country. My objection to it is that it does not go far enough.

"I favor absolute free trade with Canada. Here is a kindred people, with like habits, environments and ambitions.

"No more harm will result than from a free exchange of products between Ohio and Iowa. I do not believe that this bill will materially change the price of farm products.

"The benefits to be expected from it will be from freer trade relations, the steadying of the market, and from the fact that it will lead, ultimately, to free trade between the two countries."

The senator then discussed at some length the subject of prices.

WAR FOR LEADERSHIP IN "400."

Struggle Between Mrs. John Drexel and Mrs. Ogden Mills Is On.

Newport, July 19. At one end of the plazza at Bailey's beach, the fashionables' bathing place, Mrs. Ogden Mills sat surrounded by a group of her closest friends. At the other end of the plazza sat Mrs. John R. Drexel similarly attended. To a stranger the incident might have meant nothing, except that two prominent women were receiving the adulation of their respective admirers, but to Newporters it was an affair of significance. It meant this:

Mrs. Ogden Mills and Mrs. John R. Drexel are rivals for the highest social position in America--the leadership of the New York-Newport set. Each aspires to the position which was indisputably held by the late Mrs. Astor, "queen of American society." And their sitting apart today, each with her followers, meant the opening skirmish of a battle for supremacy that will be waged throughout the season here and no doubt will be continued throughout the fall and winter in New York.

Revolution Threatens Colombia.

Panama, July 19.—The United States of Colombia is threatened with a revolution which will split the country asunder, according to information received here.

Everybody reads The Tribune

Girl's Body is Found in Medical Vat

Richmond, Va., July 19.—The body of Ola Flaxton, a beautiful North Carolina girl, who died in the City home here in March, escaped the knives of students in the medical college, but her body was found in a vat at the Medical College of Virginia.

Sought Alimony 13 Years.

New York, July 19.—Mrs. Ida Josephine Zoll of Hammond, Ind., who got a divorce from Clarence Krum in Indiana 13 years ago, and had been looking for her husband ever since, in order to collect alimony, recently learned through the efforts of her son that Krum is in the hardwood business in New York city. Mrs. Zoll has petitioned Supreme Court Justice Geigerich to consider an action against Zoll for alimony unpaid.

ANNOUNCEMENTS

Kindly announce that L. N. Staats is a nonpartisan candidate for delegate for this county to the convention to revise the constitution and that he urges a new constitution that will tend to curb the influence of corrupt politics and let the people rule. Election Nov. 7.

In planting your garden truck great care is exercised in securing the proper kind of soil. The same care should be taken with regards to your money. Plant it in a bank that you know is secure and will give you the proper returns. We are known for our conservative and business like methods. By doing your banking with us you will not go amiss.

The COMMERCIAL NATIONAL BANK

COSHOCTON, OHIO.

WELLERS Brown And White Cooking Ware.

We have just received a complete assortment of WELLER'S famous cooking ware, the best on earth---The assortment is very complete consisting of Ramekins, Custards or Bean Cups, Puddings, Covered Bean Pots, Pudding Dishes, Nappies, Bean Bakers, Mixing Bowels, Casseroles---and etc. We are offering these at ridiculously low prices.

They Go On Sale Today.

The Gray Hdwe. Co.

Our prices are lower, some very much lower than others charge for the same goods, but that doesn't surprise people who know our methods.

We've built this business to its present bigness by underselling competition, this policy is peculiarly our own.

The Cash Store

FRANK C. BURCH, Pro.

234 West Main Street.

Realty Bldg. South Side Square Walnut at Sixth

The Store For All The People All The Time.

POSSES ARE IN PURSUIT

Woman Riding In Automobile Killed by Man Thought to Be Maniac.

Richmond, Va., July 19. Three hundred citizens and farmers and members of the Richmond police force that can be spared are today hunting the murderer of Louisa Owens Beattie, 21, who was shot and almost instantly killed before the eyes of her husband, Henry Clay Beattie, Jr., in their touring car on the Midlothian turnpike.

The police believe that Mrs. Beattie was shot by an insane man whose mind became unbalanced as a result of one of his relatives being killed by an automobile.

Mr. Beattie, driving the car, says he slowed down as he saw a man walk into the road. The stranger cried: "You had better run over me."

"You have got all the road," Beattie said, and started to pass.

The man raised a shotgun and fired. Beattie, when the shot was fired, jumped from the machine and grappled with the murderer, trying to gain possession of the weapon. The man struck him a heavy blow in the face with the butt of the shotgun and then fled.

Mrs. Beattie was a niece of Benjamin E. Owen, secretary to Governor Mann.

EXILED SHAH RETURNS HOME

Teheran, July 19.—Mohammed Ali Mirza, the exiled Shah of Persia, has returned to his own land for the purpose of making another bid for the throne. He is now at Gumesh Tepe, on the Caspian sea, near the Russian border, and it is said a Russian vessel conveyed him there. What force he has with him is not known here.

All Joined In Theft.

Akron, O., July 19.—Marshal William Eby is seeking evidence whereby he can arrest scores of young men and boys who flocked about a car of watermelons consigned to a local concern. The melons, large and lucious, came from Georgia. When the raid started it seemed that every boy and man in the vicinity joined in the rush. Some came with wagons, while many carried away two melons. No one has turned state's evidence.

Walker & Lawrence

"A Good Place To Buy Good Shoes"

GROVER'S "SOFT SHOES FOR TENDER FEET."

NewspaperARCHIVE® NewspaperARCHIVE®

Classified Advertisements

The Morning Tribune Classified Page is the meeting place of Buyer and Seller, get in and be convinced.

What you want, someone else has. What someone else needs you may have. The great Clearing House for the people's wants and the people's needs is the Classified Page in The Morning Tribune. If you need something, ask for it through The Morning Tribune's classified columns. If you have something of value which you do not use yourself, make it known through **The Classified Columns of The Morning Tribune.** It is the most closely read, the most widely read page of any local newspaper. Use it, it's cheap. It's effective. It gets results. The best 25 cent investment on earth. Try it. **25 words or less for 25 cents, to run six times.**

HENRY MILDER

Dry cleaning and pressing, open evenings. Moved from Hickory street to 626 Main street. Bell phone 410.

WANTED —Miscellaneous

WANTED —Distributing agents, distibute our samples; $2 per 100 paid; stamp for reply. Crown Mfg. Co., Station G, Washington, D. C.

WANTED—Three or four rooms for light housekeeping. Address C 758. this office.

WANTED—Ladies and misses to write and ask us how they can get a $5.00 taffeta silk petticoat or a $15 ostrich plume free. United Publicity Bureau, 604 Mathews Bldg., Milwaukee, Wis. $67-6t

WANTED—Everyone to know that Bethlehem Grange will give a lawn fete at the hall Saturday evening. July 22. Everybody cordially invited. A good time guaranteed.

WANTED—Housekeeper to take full charge of country home. Mile from Dresden. Good home for the right party. Address V. V. K., Route 3, Dresden, Ohio.

FOR RENT

FOR RENT—Store room, now occupied by Imperial restaurant; good location, possession August first. Apply, B. W. Pope.

The Watch Below.

Those whose privilege it may be to inspect a liner or other large passenger ship will be wise to leave their watches at home, says the Sheffield Telegraph This may sound strange. There is no fear of losing their watches, but they may find their watches lose, all the same, and very considerably too. In the engine room, where the electric dynamo is at work, the air is so powerfully charged with electricity as to affect any watch, even when carried in the pocket and not actually close to the dynamo. Engineers invariably leave their watches in their room, never, except by accident, carrying them below.

An engineer wishing to demonstrate the wondrous power of the dynamo held an iron hammer in his hand some inches from it. The dynamo drew this hammer from his hand with a clang as a magnet would a needle. Doubtless many persons who have gone below at some time or other have subsequently wondered how their watches have become "deranged," ignorant of the fact that it was done by electricity, which plays havoc with the delicate mechanism of a watch.

Rossetti and His China.

Ford Madox Hueffer tells in "Memories and Impressions" a story of Rossetti and his china collecting. A certain potter had acquired a valuable set of Chinese tea things of which he had duplicates made in his pottery. Then he got an agent to sell the imitations to Rossetti for a large sum.

"Coming to tea the next day," relates Mr. Hueffer, "he remarked to Rossetti, 'Hello, Gabriel, where did you get those clumsy imitations?' And eventually he sold the originals to Rossetti for a figure considerably over that at which Rossetti had bought the forgeries. At each visit thereafter he brought one of the forged cups in his pocket, and while Rossetti's back was turned substituted the forgery for one of the genuine cups. At the end of the series of visits, therefore, Rossetti once more possessed the copies and the potter the genuine set, which he sold, I believe, to M. Tissot."

Friendly Candor.

"Is he a friend of yours?"

"Well, he seems to think he is. He never meets me without feeling that it is his duty to tell me something that will leave me unhappy for the rest of the day."—Chicago Record-Herald.

Loyal.

"I have no patience with Dubbins. He sneers at Velasquez."

"Well, I don't care much for foreigners myself, but if Velasquez is a friend of yours I don't blame you for getting sore."—Birmingham Age-Herald.

Too Willing.

Tramp—Mister, would you give me a nickel for a meal? Pedestrian—For a glass of beer, more likely. Tramp—Wotever you says, boss; you're payin' for it.—Exchange.

Mislaid.

"I mislaid $50 last night."

"Hard lines! Can't you think where you put it?"

"Yes. I put it on the wrong card."—Toledo Blade.

MISCELLANEOUS

NOTICE—The party is known that stole the automobile clock from the garage Tuesday at the home of J. B. Stanford, 135 S. Eighth St., and will be prosecuted to the full extent of the law if same is not returned at once.

AGENTS!—Eeveryone uses groceries; you can sell for less than the grocer pays, and make more wages than you expect. Address, "Groceries," care Tribune.

BETHLEHEM Grange will give a lawn fete at their new hall Saturday, July 22. Everybody cordially invited and a good time is promised.

FOR MANICURING, shampooing, hair-dressing, scalp treatment and manufacturing of all kinds of hair goods, call Misses Liggens, 836 Locust St., Citz. phone 705Y.

NOTICE—Burkhart church will give a lawn fete August 5 at Weaver's grove. Speaking by Geo. Klein, Milo Ely, Frank Ashman and Rev. Kuhlman of Baltic. Refreshments on the ground. Everybody invited.

K. O. T. M. Tent will give a social at New Moscow Saturday, July 22. Everybody invited. Music by Cooperdale band.

REESE'S WELSH SALVE effectually cures wounds, burns, cuts, bruises, ulcers, old sores, white swelling, sore breast, eczema, ingrowing toe nails, carbuncles, and will cure cancer. Sore shoulders and flesh wounds on horses and caked udders and sore teats on cows; warranted; price 50 cents J. W. Griffith, South Haven, Mich.

NOTICE— $2 glasses for 75 cts. Eyes tested by the most satisfactory modern test. Everything in glasses. W. H. Daniels, Jeweler, 520 Main st.

Genesis of the Playhouse.

Thespis in 536 B. C. acted his plays in a wagon. In 499 B. C., during the time of Aeschylus, creator of drama the performances took place upon temporary wooden scaffolds, one of which having collapsed during a representation, the Athenians were induced to build the great theater of Dionysius calling it the Lenaion, which was the first permanent stone structure of its kind. It required 160 years to erect it There was no scenery, but be scene was decorated so as to represent the locality in which the action was going on. Roofless was his structure, but around the building were porticoes, to which the people retreated during rain storms. Sometimes awnings were used to ward off the sun's heat. Invariably the actors were males, who wore masks with mouthpieces, answering the purpose of speaking trumpets Owing to the vastness of the theater metal vases were placed under the seats to serve as reflectors of sound. Performances began in the morning and usually lasted twelve hours.—New York Telegram.

Hanged and Buried and Lived.

It is not given to many men to be hanged and buried and yet be able to tell the tale, but such was the experience of one John Bartendale, who was executed at York in 1634 for felony. After his body had hung for nearly an hour it was buried. A gentleman passing by the grave, which had not been filled up, thought he saw the earth move, and with the help of his servant he disinterred the convict, who was still alive. It was the custom in those days to bury suicides and executed criminals without any coffin. The man was carefully treated and entirely recovered. He became hostler at the coaching house in York and lived a most exemplary life. When asked what he could tell in relation to hanging, as having experienced it, he replied, "When I was turned off flashes of fire seemed to dart from my eyes, from which I fell into a state of darkness and insensibility."

Eager to Go.

"My good man, how did you happen to be thrown out of work?"

"I got out," replied Weary Wombat, with dignity. "I didn't hafter be thrown out."—Washington Herald.

Hope Deferred.

Singleton—I understand your mother-in-law is very rich. Does she enjoy good health? Henpeckke—Enjoy it? She positively gloats over it.—Exchange.

Conscience is harder than our enemies, knows more, accuses with more nicety.—George Eliot.

FOR RENT —Rooms

FOR RENT—Furnished room with bath, a few doors off of Main St., on North Fifth St. Inquire Bell phone 366.

FOR SALE—Houses

FOR SALE—Six-room house with bath and furnace under construction. Finished throughout in oak. Parties wishing to buy a modern, well-built house, see Frank E. Karr at once, if changes in construction are desired.

FOR SALE—Seven-room house, modern improvements, big lot, 68 x 368 ft., big shop and barn in rear and many other outbuildings. Apply at 1223 E. Chestnut. Citz. phone 276-A.

His Testimonial.

Lieutenant Colonel Sir Henry Smith, formerly commissioner of the city of London police, tells an amusing story in his book of reminiscences.

Earl Grey once complimented Sir Henry Smith on some of his testimonials.

"I say, my dear fellow," he remarked on coming to a most elaborate one, "this is the best testimonial I ever read in my life."

"I am very pleased, indeed, to hear your opinion of it," Sir Henry replied, "for I wrote it myself."

"What's that you're saying? What do you mean?" asked Earl Grey in astonishment.

"This is what I mean," Sir Henry answered. "If a man has not intellect enough to write a testimonial in his own favor and energy enough to stand over a friend till he signs it he's not fit for the position I aspire to."

A Pretty Busy Man.

When a man's business prohibits his caring for the chickens, when his affairs become so important that he can no louger shake down the furnace, help dress one of the children or tinker about the place with a hammer and saw, then that man's business had better be put into the hands of a receiver temporarily; his books do not balance, says Dallas Lore Sharp in the Atlantic. I know of a college president who used to bind (he may still) a cold compress about his head at times and, lying prone upon the floor, have two readers, one for each ear, read simultaneously to him different theses, so great was the work he had to do, so fierce his fight for time—time to lecture to women's clubs and to write his epoch making books.

Oh, the multitude of epoch making books!

A Hand at Whist.

"That was a remarkable hand you held just now," said the commercial traveler to his companion at cards.

"Pretty fair, pretty fair. But I've held a more wonderful hand than that."

"Really?"

"Yes. Once I was playing whist and dealt myself a hand of thirteen trumps."

"Great Scott!"

"And the funniest part of the matter is that I only took one trick."

"Impossible!"

"No, it's not. I played last and trumped my partner's ace. He was a hasty man, and before I could explain matters he lost his temper, and the game broke up in a row there and then. Funny game whist, isn't it? My deal, I think."

Diversions of Earlier Georgia.

Micajah Williamson kept a licensed tavern in the town of Washington. In front of this tavern was a large picture of George Washington hanging as a swinging sign. John Clarke (governor 1819-23) used to come to town and, like most men of his day, get drunk. They all did not "cut up," however, as he did on such occasions. He went into stores and smashed things generally, as tradition says, but he always came back and paid for them like a gentleman. Once he came into town intoxicated and galloped down Court street and fired through the picture of General Washington before the tavern door. This was brought up against him later when he was a candidate for governor, but his friends denied it.—Macon Telegraph.

Looking For Them.

Major d'Arlandes, like many another French soldier, was tired of waiting for promotion and opportunities to distinguish himself. He seized an opportunity to enjoy a little excitement and at the same time remind Louis XVI of his baffled ambitions. He made a balloon ascension, which at that time was thought to be a very risky affair. The king promptly reproved him for his rashness.

"Your majesty will pardon me, I hope," said the officer, "but the fact is the minister of war has made me so many promises in the air that I went up to look f some of them."

FOR RENT —Houses

FOR RENT - Seven-room house, with bath, Seventh and Walnut Sts. J. R Johnson. Cit. phone A-580.

FOR SALE Good six room house Lot 82 1 2x132 feet. On Main St, Warsaw Ohio. J. B. Zook, Warsaw.

FOR SALE —Live Stock

FOR SALE—One bay mare, four years old Inquire of Mrs. Ben Wilden, Tyndall, or address, Coshocton R F. D. 5.

FOR SALE—Two horses, one 5 years old, one spring wagon, one single wagon, one set single harness, one buggy harness, one buggy, two heating stoves, and many other articles. Weisblatt Bros., 316 Water St.

European Hotels.

Most American travelers on their first trips on the continent of Europe are astounded when upon the day of their departure from a hotel they are presented with their bill by the head waiter instead of by the landlord or by his chief clerk. But it is the custom, and this important individual is thus assured of his tip. But they fret and fume inwardly as they think of all the other servants to be tipped and usually end by giving each one about three times what he expects. There are two ways of avoiding this worry if they only knew. In small hotels and pensions where an average of $2 or 10 francs a day is paid for pension it is proper to allow 1 franc a day for each person for service and when going away divide it according ly among those who have served you. In larger hotels a more satisfactory way is to take 10 per cent of the hotel bill, whatever it is, add it to the amount of the bill and request the head waiter to divide it among the servants. Thus is the tipping question very much simplified.—New York Tribune.

Sweet Mother Love.

A man awoke one night with a toothache.

He groaned, he turned and twisted, he howled, he sat up and lay down again. He arranged his pillow and pressed it against his face, with another groan.

His wife slept on and never moved

He wanted attention, he wanted sympathy, and he groaned again.

Still she slept.

Injury added to the pain; it wasn't treating a fellow right to sleep like that when he was suffering with a painful tooth, and he called her name

Still she slept.

He had groaned three times as loud as he could, and she didn't awake.

Then the baby, in its crib in another room, sighed softly in its sleep.

The woman was on her feet and standing beside its crib, anxious eyed, in an instant.

"And I actually thought," said the man, "that she loved me most."—St. Louis Star.

National Purses.

The Englishman carries gold, silver and copper loose in his trousers pocket, pulls out a handful of mixed coins and selects the one he needs. The American carries his "wad of bills" in a long, narrow pocketbook in which the greenbacks lie flat. The Frenchman makes use of a leather purse with no distinguishing characteristics The German uses one gayly embroidered in silks by the fair hands of some Lottchen. The half civilized capitalist from a torrid South American city carries his dollars in a belt with cunningly devised pockets. The Italian of the poorer classes ties up his little fortune in a gayly colored handkerchief, which he hides about his clothes. A similar course finds favor with the Spaniard, while the lower class Russian exhibits a preference for his boots or the lining of his clothes as a hiding place for his savings.—London Mail.

Naming the Gerrymander.

The gerrymander was christened in 1813, although it must have been in operation long before that. A stanch old Federalist, Governor Eldridge Gerry, controlled through his legislature the redistricting of Massachusetts under the census of 1810. In the office of Benjamin Russell, an ardent Republican editor, hung a map of the state as newly subdivided by Gerry and his men. Gilbert Stuart's ready pencil whimsically added to the outlines of a grotesque district the wings and tail of a dragon.

"Ha!" he said when he had finished. "How's that for a salamander?"

The Republican Russell growled. "Better call it a gerrymander." And American politicians have taken his advice.—Independent.

LOST

LOST A yellow and white Shepherd dog with black spot on tail six months old. Answers to name of "Bob" Finder notify John Grace, E. Walnut St.

LOST Night of July 12, new brown coat, size 46 On Coshocton Millersburg road, between Coshocton and Holmesville. Reward if returned to F. L. Shaeffer, Coshocton, O

LOST- Boy who picked up roll of bills containing $13 at Park ave. and Main st. Saturday morning is known. If money is returned at once nothing more will be said. R J. Osborne, The Thompson-McKeown Co.

FIND PLOT TO KILL MADERO

Jose Ramos, Noted Mexican Agitator, and Six Others Arrested.

Mexico City July 19 Jose Ramos a noted Mexican agitator, and six other men were arrested following the discovery of an anarchist plot to assassinate President De La Barra, Francisco I Madero and General Bernardo Reyes

The plot was revealed in anonymous letters sent to government officials

The prisoners are all members of anarchistic bodies. Every detail of the plot to murder the three officials had been perfected

Misery and Hunger In Mexico.

Mexico City, July 19 Members of the Red Cross organization who have just returned from the district of Encarnacion, in the state of Jalisco, and San Francisco and Leon, in the state of Guanajuato, tell a pitiful tale of hunger and misery among the people, who are destitute owing to the recent floods Their homes were swept away and a wide territory devastated. It is estimated that more than 5,000 people are suffering from hunger. Several have died from starvation. Three hundred bakers in this city went on strike, demanding shorter hours The strike is not serious yet, as a large majority of the bakers remained at work

EDITORIAL ASSOCIATION

Head of Organization Advocates License Law For Editors

Detroit, Mich July 19 In his annual address to the National Editorial association, now holding sessions here, President Baumgartner discussed the advisability of a national law licensing editors. Preliminary to the license, President Baumgartner said he would have each editor pass an examination demonstrating his possession of high character and fair ability

Mr Baumgartner made a vigorous attack on yellow newspapers, which he defined as "gutter sheets dealing in gutter wares to dwellers in sewers"

"But the yellow journalism is not the worst form of journalism," he continued "There is a class of newspapers without conscience or self-respect that are in the market bravely on sale to the highest bidder Well-edited typographically excellent respectable, dignified and conservative having the support of the business community, entering the best homes, yet rotten at heart These are the papers to be feared In the purchasable and subsidized press is to be found the most terrible foe of liberty, progress and democracy"

Bee's Double Stomach.

The bee has two distinct stomachs. In the first it stores away the honey it so industriously gathers up from the flowers until such time as it is ready to yield it up, while the other stomach is used simply and solely for digestion purposes Thus the food and the honey are never mixed When the bee returns to the hive and is ready to deposit the honey it has gathered it contracts the muscles of the stomach, by which act the honey is ejected through the mouth. As to bee food it is various in kind, consisting largely of the honey it so patiently makes for others.

FOR SALE—Miscellaneous

FOR SALE—To close an estate I am instructed to sell at private sale a farm of 350 acres, known as the Salon Lawrence farm in Mill Creek township, 9 miles north of Coshocton, 4 miles from a railroad and thre miles from Keene, apple orchard of about 100 trees, also 50 acres of apple land not planted, cannot be excelled in the state of Ohio. Fruit has been taken from this land for 25 years without failure. If this land is planted and cared for it positively will be worth $50,000 in ten years. There are about 85 acres of young timber consisting of hickory, poplar, ash chestnut, and beech. The soil is very productive and produces splendid blue grass. One mile from M E. church. School on farm For a quick sale will sell at very low price of $25 per acre. For further particulars call or address all communications to C. S. Wood, Keene, Ohio. 20

FOR SALE - Lot, on Hamilton Ave, 52 ft front; water, gas, sewer sidewalk, trees, etc., east front. Fine condition. Bargain. Phone C. 660.

FOR SALE - Good lot in Clow addition. Inquire "B," The Tribune.

WOULD AID THE COURT

Counsel For Ice Company Ask No Insurance of Immunity.

New York, July 19. The district attorney laid information before Magistrate Appleton to the effect that the American Ice company merely went through the motions of dissolving last May and that the Knickerbocker Ice company, succeeding to the properties and stock of the American, has continued the monopoly that the American enjoyed The complaint, prepared by Assistant District Attorney William A DeFord, alleges that the officers of the American have conspired, as officers of the Knickerbocker, to restrict the sources of supply in order to keep prices up.

Magistrate Appleton sat in general sessions to start the investigation requested by the district attorney. No witnesses had been subpoenaed and there were few persons in court.

After Magistrate Appleton had read the complaint, District Attorney DeFord handed in subpoenas for 15 persons most of whom are small dealers that were interviewed by Police Commissioner Waldo's detectives Lawyer Frank R Savage said he wanted to speak for the ice companies and President Olcott

"My clients" he said, "are so far from constituting a monopoly that they wish to aid the court in all ways without subpoenas"

"Do you mean that they will furnish all data wanted without promise of immunity?" asked DeFord

"We ask no assurance of immunity whatever" replied Mr Savage

"Will you furnish the data of the American Ice company and of other allied companies so that we can get at the connection between them?" DeFord persisted

"I will inquire about that" said Mr Savage. "My clients want to do all possible toward aiding the court"

A Straightforward Answer.

J B Lippincott once ventured to ask Ouida, the novelist, how she came to know so much about clubs, camp life barracks, gambling houses and other places which are only visited by men She placed her hands upon her knees and, looking straight at her questioner, said, "It is none of your business"

Good Sailing.

Jack—Once more, Molly, will you marry me? Village Belle For the thirteenth time this hour I tell you I will not. Jack—Well, thirteen knots an hour ain't bad sailin' for a little craft like you.—London Tit Bits.

Exhausts the Stock.

Peck—I tell you it takes a lot of courage to propose. Heck—Yes, so much that many of you husbands never have any afterward.—Boston Transcript.

In politics what begins in fear usually ends in folly.—Coleridge.

BOUCHARD'S FRENCH CAPSULES. These tiny Capsules are superior to Balsam Copaiba Cubebs Oil and guaranteed to cure GONORRHOEA and GLEET in 48 HOURS without inconvenience. Price, 50 cts. per box. Sent by mail. Cut out this adv. and send it to THE UNITED MEDICAL CO., Box 74, LANCASTER, PA., and they will send you for a short time free of charge a full box of the Capsules in order to introduce the remedy.

Sold in Coshocton by C. E. Anderson

For all kinds of live stock insurance and for up-to-date. Veterinary service, call

Dr. L. D. Northrop
Veterinarian

with livery in connection affording prompt service. Both phones at residence and office.

McCONNELL & KARR
General Insurance and Real Estate....
COSHOCTON -:- OHIO
BOTH PHONES

CHAS. W. LOOS & SONS
Main Street Garage and Salesroom, New and Second-Hand Automobiles for sale. Ricketts Bldg, Opp City Hall Bell phone 573. Cit. 749-B.

VERY LOW ROUND TRIP FARES to all points on THE GREAT LAKES via WHEELING & LAKE ERIE RAILROAD in connection with STEAMER LINES
See nearest W. & L. E. Agent, or write R. F. Kelley, G. P. A., Cleveland.

Wheeling & Lake Erie Railroad
Very Low Rate
Niagara Falls Excursions
July 7 and 19. Aguust 3 and 21
Via Cleveland and Steamer or All Rail.
For details regarding fares and schedules see nearest
W. & L. E. Agent,
or write R. F. Kelley, G. P. A., Cleveland, Ohio.

The Glass Undertaking Co.
Office No 527 E. Main St.
J. E. GLASS
Embalmer and Funeral DIRECTOR
Ambulance Service
Both 'Phones No 149.

Dr. J. W. Shaw
Physician and Surgeon
Office in Frew Building over Postoffice. Both phones 783.

DON'T BE POISONED!
Poison Ivy is widespread — why suffer from it? Use Anti-Ivyine, the wonderful new remedy for and often preventive of, the effects of the noxious plant. Price 50 cents. Miscellaneous Supplies Emporium, 11 Water, N. Y. City.

Everybody reads The Tribune

NEWSPAPER ARCHIVE® NEWSPAPER ARCHIVE®

"It Could Not Suit Me Better If It Had Been Built to Order for Me."

This is a common expression where the Royal Standard Typewriter is used. Court Reporters, Telegraph Operators and Expert Stenographers in all lines of business find in the Royal those "built-to-order" qualities that represent to them the ideal writing machine. You will say the same when you have become the owner of a

ROYAL

$65.

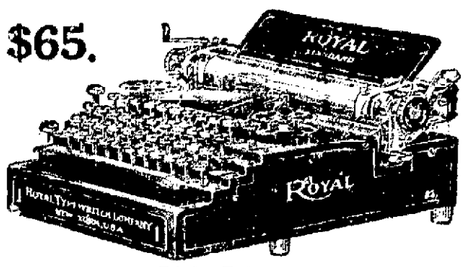

STANDARD TYPEWRITER

Simple, Strong, Quiet, Portable,
Light Running, Standard Keyboard, Visible Writer, Heavy Manifolder,
Right Priced Guaranteed, Reliable, "On the Job"

ROYAL SALES ARE INCREASED MORE RAPIDLY THAN THE SALES OF ANY OTHER TYPEWRITER, BECAUSE

"Every Royal Sold Sells Another."

ROYAL TYPEWRITER CO.

Royal Typewriter Building New York, N. Y.
2 36 East Ninth Street, Cleveland, Ohio.

File Trust Case in U. S. Court

Dow-Aikin Tax Suit Taken to Washington For Ruling.

Columbus, O., July 19. The first of the three test suits, representing as many groups of cases taken to the supreme court from Licking county, attacking the validity of the Dow-Aikin $1,000 liquor tax and the right to collect this tax in dry territory was started to the United States supreme court at Washington, where it is hoped to secure a reversal of the Ohio courts, which sustained the law on all the points raised against it.

The style of the case taken to Washington on error is that of George Welsch against Clement L. Riley, auditor, and C. L. V. Holtz, treasurer.

Formal permission for the taking of the appeal to Washington was given by Chief Justice William T. Spear of the Ohio supreme court. The appeal is addressed to the president of the United States and the honorable judges of the supreme court. There is no way of telling when the case will be taken up by the highest court for hearing.

History of the Cases.

After Licking county voted dry, some 50 or more Newark saloonists were found doing business by liquor tax deputies of the state dairy and food commissioner's office, and these were certified to the county auditor by Auditor of State Fullington, for the liquor tax. The persons implicated sought injunctions restraining the collection of the tax, attacking the law, but lost out in the common pleas, circuit and supreme courts.

At the outset it was stated that the questions raised would be taken to the United States supreme court for final settlement regardless of which side won. The names of those called upon to pay the tax by the auditor of state were certified to the county auditor on Nov. 17, 1909, and the information on which this was based was furnished by deputies under former Dairy and Food Commissioner R. E. Dunlap.

Germans at Agidir.

Tangier, July 19.—From a French source it is said that the Germans land daily at Agidir and hunt in the hinterland. The chiefs fear that the natives will misunderstand and attack the Germans, thus leading to reprisals.

GOVERNOR POTHIER.

Starts Crusade Against Gamblers at Newport.

Miss Catherine Dennis, who is attending college at Wellesly, Mass., is in the city for a brief visit with her brother Robert Dennis. Miss Dennis will leave for her home in Cleveland this morning.

Miss Mary Alback returned to her home on Sixth street yesterday after an extended visit with friends in West Carlisle, Ohio.

Everybody reads The Tribune

THE LUXURY OF A LAKE TRIP

Where will you spend your summer vacation? Why not enjoy the charms of our Inland Seas, the most pleasant and economical outing in America?

WHERE YOU CAN GO

All the important ports on the Great Lakes are reached regularly by the excellent service of the D. & C. Lake Lines. The ten large steamers of this fleet are of modern steel construction and have all the qualities of speed, safety and comfort.

Daily service is operated between Detroit and Cleveland. Detroit and Buffalo; four trips weekly between Toledo, Detroit, Mackinac Island and way ports; daily service between Toledo, Cleveland and Put-in-Bay.

A Cleveland to Mackinac special steamer will be operated two trips weekly from June 15th to September 16th, stopping only at Detroit every trip and Goderich, Ont. every other trip.

Special Day Trips Between Detroit and Cleveland, During July and August

RAILROAD TICKETS AVAILABLE:—Tickets reading via any rail line between Detroit and Buffalo and Detroit and Cleveland will be honored for transportation on D. & C. Line Steamers in either direction.

Send 2 cent stamp for Illustrated Pamphlet and Great Lakes Map.
Address: L. G. Lewis, G. P. A., Detroit, Mich.
Philip H. McMillan, Pres. A. A. Schantz, Gen'l Mgr.

Detroit & Cleveland Navigation Company

No Roof troubles here — use AMALGAMATED ARC ROOFING

It's not made for any certain climate, but is made to withstand the weather conditions of every climate. Amalgamated ARC ROOFING will not drip under the blazing sun, nor crack in the bitterest cold. It's made by our secret process—a process is universally acknowledged the one and ONLY absolutely perfect roofing. Amalgamated ARC ROOFING is standard and takes the same insurance rate as slate or metal. Our agents are authorized to refund money in full if Amalgamated ARC ROOFING should fail to satisfy.

AMALGAMATED ROOFING CO., Chicago, Ill.
Sold by E. R. REED, Coshocton, Ohio

Is After Wealthy Gamblers

Rhode Island's Governor Instructs Sheriff to Watch Resorts.

Newport, R. I. July 19.—Governor Pothier has started a crusade against alleged gambling resorts at Narragansett Pier and Newport. He has instructed Sheriff John R. Wilcox of Washington county to see that houses where gambling is said to be carried on at the pier are rigidly watched. Stories of high play at roulette by wealthy members of the fashionable summer colony have been circulated.

Twenty-Eight Take Trip.

Just 28 persons took advantage of the W. & L. E. excursions to Niagara Falls Wednesday morning.

Call The Tribune office if you fail to receive your paper.

IMPERSONATED U. S. MARSHALL

Columbus, O., July 19.—Fletcher Scott, director public safety of Newark and treasurer of the Howell Provision company of that place, was placed under arrest by Deputy United States Marshal Al Baner, charged with impersonating a United States marshal. The charge against Scott is that on June 8 he threatened a man named Moore, at Delaware, with arrest unless he paid him $50, claiming that he was a marshal. Scott was taken to Zanesville, where he will be arranged before United States Commissioner Frazier.

Mr. and Mrs. Robert Neldon, who have been the guests of friends in Coshocton for the past few days, returned to their home in Mohawk Valley this afternoon accompanied by their little nephew, Master Russell Clark, who will spend the week-end with them.

WILL TEST THE NINE-HOUR LAW

Columbus, O., July 19.—For the purpose of testing the constitutionality of the Green nine-hour law relating to women employes, as passed by the last general assembly on May 31, Anna Hawley, a milliner, entered habeas corpus proceedings before Judge E. B. Dillon of common pleas court, through her attorneys.

James Pictures Barred.

Akron, O., July 19. Since the authorities of this city barred the moving pictures of "The James Brothers in Missouri," the mayors of Kent, Cuyahoga Falls, Barberton and Ravenna have also issued orders against the pictures. The attempted hold-up of a bank by little Edna Peebles was prompted by the films which depict the depredations of the James boys and their gang.

Everybody reads The Tribune

DELINQUENTS MUST PAY UP

Columbus, O., July 19.—Suits to force payment of the delinquent capital stock tax by more than 100 Cincinnati corporations are expected to follow an investigation which Attorney General Hogan is making in Cincinnati. The attorney general also is investigating the case against Jacob Snyder, vice president of the Adler Underwear and Hosiery company of Cincinnati, who is charged with employing girls under 18 more than 8 hours per day in violation of law.

Morphine and Morality.

Morphine stands unequaled as a perverter of the moral sense. Whisky may disturb the imagination and judgment, causing many foolish and unwise actions to follow its use, but morphine strikes deeper and creates a person whom the father of lies must recognize as kindred to himself. Stories that are the creation of a disturbed brain, told in a manner to appear so intrinsically true that the stories become works of art, are what you will obtain from the habitual user of morphine or cocaine. I know of nothing that will appeal to one of these sufficiently to enable you to get an honest reply to any question of moment you may address to him. If you should receive a truthful reply it will be by accident.—North American Journal of Homeopathy.

CHAUTAUQUA

On August 11---Starts The Greatest Chautauqua Ever Held In Coshocton County.

CHAMP CLARK—

Friday, August 11, afternoon: Prelude by the Strollers male quartette. Address by Hon. Champ Clark, speaker of the house of representatives. (Topic to be selected). Friday, August 11th, evening: Full entertainment by the Strollers male quartette, one of the strongest male quartettes on the road.

THE STROLLERS MALE QUARTETTE; CLARON L. SHAFER, LECTURE.

Saturday, August 12th, afternoon: Full program by the Strollers male quartette. Saturday, August 12th, evening: Prelude one hour by the Strollers quartette. Lecture (illustrated) by Claron L. Shafer on "How to Save Sight and to Save Citizens."

HON. LAWRENCE B. STRINGER—

Sunday, August 13th, afternoon: Hon. Lawrence B. Stringer, judge of the Illinois state court of claims, lecture, "The Spirit of the Pioneer." Sunday, August 13th, evening: Mrs. Lenore N. Lake, lecture, "The Divine Rights of the Child."

HON. WILLIAMS JENNING BRYAN—

Monday, August 14th, afternoon: Miss Mary Agnes Doyle, reading, "The Dawn of a Tomorrow." Monday, August 14, evening: Prelude, Miss Mary Agnes Doyle, reading. Hon. William Jennings Bryan. (Topic to be selected.

MARY AGNES DOYLE; DR. WM. A. COLLEDGE—

Tuesday, August 15th, afternoon: Miss Agnes Doyle, reading "The Poetry of Ireland." Tuesday, August 15th, evening: Prelude, Miss Mary Agnes Doyle, readings. Dr. Wm. A. Colledge, lecture, "Ministry of Laughter."

RALPH BINGHAM—

Wednesday, August 16th, afternoon: Dr. William A. Colledge lecture, "Sandy's Characteristics." Wednesday, August 16th, evening: Ralph Bingham, entertainer and humorist. An evening of song, music and story.

DR. S. B. FESS; HON. VICTOR MURDOCK—

Thursday, August 17th, afternoon: Dr. S. D. Fess, lecture, "Abraham Lincoln." Thursday, August 17th, evening: Hon. Victor Murdock, insurgent congressman from Kansas. (Topic to be selected.)

Never Before:---

Has there been as strong an aggregation of talent presented to the people of Coshocton and Coshocton County. A glance at the Program will bear this statement out.

Professional Man, Farmer, Merchant, Mechanic, Laborer--what e'er your calling in life YOU cannot afford to miss it.

Entertainment and Instruction

There will be entertainment and instruction for old and young.

Young Man---Young Woman

Education will be a great factor in your future progress. YOU can not afford to miss this GREAT OPPORTUNITY for self-improvement. Don't forget the Dates, August 11th. to 20th.

Fair Ground Auditorium

An ideal place to spend your summer vacation.

REV. FATHER DALY—

Friday, August 18th, afternoon: Prelude, Children's entertainment under the direction of Miss Mary June Woods. Hon. Francis T. Blair. (Topic to be selected). Friday, August 18th, evening: Rev. Father Daly, priest orator, "Is the Child Worth Saving?"

FARMERS' DAY; BOB SEEDS—

Saturday, August 19th, afternoon: Prelude, the Musical Four, a mixed musical quartette with reader, for one hour. Bob Seeds, lecture, "How God Made the Soil Fertile." Saturday, August 19th, evening: Prelude for one hour by the Musical Four. George Frederick Wheeler, illustrated lecture "The Romance of the Reaper."

DR. ERNEST WRAY O'NEAL—

Sunday, August 20th, afternoon: Dr. Ernest Wray O'Neal, the big Chicago preacher. (Topic to be selected). Sunday, August 20th, evening: Dr. James S. Montgomery, minister of the Fowler Methodist Episcopal Church of Minneapolis. (Topic to be selected.)

The entire program for Farmers' Day will be in charge of farmers from over the county.

FOR THE CHILDREN—

Miss Mary June Woods will be at the Chautauqua all of the ten days and will organize "The American Athletic Club" for out of door games and physical culture for children and young people.

TEACHERS—

The Coshocton County Teachers' Institute will be held during five days of the Chautauqua beginning August 11th, and closing August 18th, with two able instructors. Dr. S. D. Fess and Hon. Francis T. Blair.

GENERAL INFORMATION—

Arrange for your summer's outing by securing a tent location and tent from the Secretary of the Chautauqua and spend the whole ten days in the Fair Grounds. No cheaper, more entertaining, or more restful outing can be arranged for the summer. Season tickets, transferable in the family, for persons over twelve years of age, $1.50; twelve or under, $1.00. Teachers' tickets, non-transferable, $1.00. Register for your tent location early, for choice of location is determined by the oder in which you register.

NEWSPAPERARCHIVE® NEWSPAPERARCHIVE®